HOLSTON ANNUAL

Methodist Episcopal
Church, South

1920

Nineteen Hundred
and Twenty

43/3-22

INDEX

	Page
Appointments	34– 39
Boards and Committees	101–103
Boundary Changes	39– 40
District Conferences, 1921	8
District Lay Leaders	8
Holston Leaguers	9
Journal of Proceedings	10– 29
Lay Delegates	7– 8
Local Preachers	6– 7
Minute Questions	30– 34
Missionary Women	9
Orphanage Board	9
Our Sainted Dead	3– 5
Reports	41– 58
Bible Board	45
Board of Christian Lit.	46– 47
Board of Church Ext.	47– 48
Board of Education	41– 44
Board of Finance	51– 53
Board of Mission	54– 57
Chatt. Savings Bank	49– 51
Commission on Finance	57– 58
Com. on Centenary Col.	13– 14
Conference Claimants	51– 53
District Conf. Records	54
Epworth League Board	58
Memoirs	59– 61
Sabbath Observance	45– 46
Social Service	53
Spiritual State of Church	45
Sunday School Board	48– 49
Sessions of Conference	2– 3
Statistical Tables	
No. 1—Membership, etc.	64– 72
No. 2—Sun. Schools, etc.	73– 83
No. 3—Finance	84– 94

NOTE

We are compelled to raise the price of the Annual to 40 cents per copy. It will be necessary, then, to collect every penny due in order to pay the printer.

Preachers are allowed no margin of profit, so that they should be promptly paid for each copy sold. It is hardly fair to let them have to pay for such copies.

It is very important that the preachers remit to the Chattanooga Savings Bank as soon as copies sent them are sold. This will prove a great saving to the fund in more ways than one, since we get interest on balance in bank. Please do not hold money until next Conference.

Additional copies will be sent, as ordered, so long as the edition lasts.

JAMES A. BURROW, Secretary.

Chattanooga, Tenn.

Digitized by the Internet Archive
in 2011 with funding from
LYRASIS Members and Sloan Foundation

http://www.archive.org/details/officialrecordof1920meth

BISHOP
COLLINS DENNY.

REV. T. J. ESKRIDGE,
HOST.

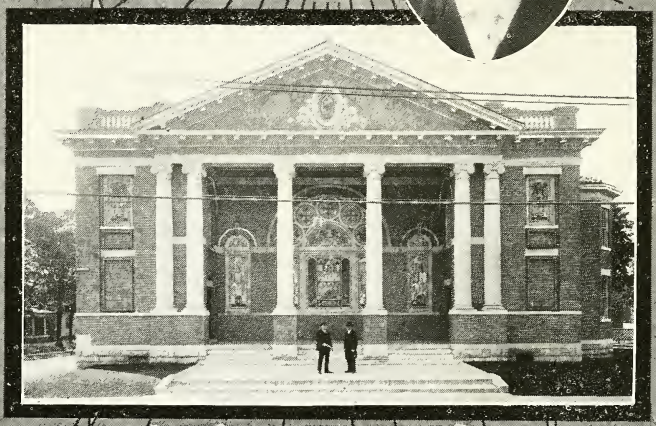

OUR CHURCH AT HIGHLAND PARK.

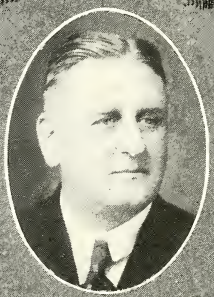

G. H. JACOWAY,
CHAIRMAN ENTERTAINMENT COMMITTEE.

46076

THE HOLSTON ANNUAL
1920

Official Record of

THE

Holston Annual Conference

METHODIST EPISCOPAL CHURCH, SOUTH

NINETY-SEVENTH SESSION

HELD AT

Highland Park, Chattanooga

October 6-12, 1920

C/R
287.6T5
M566h
1920-1922

BISHOP COLLINS DENNY	President
REV. J. A. BURROW	Secretary
REV. E. A. SHUGART	Assistant Secretary
REV. J. F. BENTON	Assistant Secretary
REV. J. H. UMBERGER	Statistical Secretary
REV. J. M. WYSOR	Statistical Secretary

Edited by J. A. BURROW, Secretary

Merner-Pfeiffer Library
Tennessee Wesleyan College
Athens, Tennessee

SESSIONS OF THE HOLSTON ANNUAL CONFERENCE FROM 1824 TO 1920.

No.	Place of Sessions	Date of Beginning	President	Secretary
1	Knoxville, Tenn.	Nov. 27, 1824	Bishop Roberts	John Tevis
2	Jonesboro, Tenn.	Oct. 20, 1825	Bishops Roberts and Soule	T. Stringfield
3	Abingdon, Va.	Nov. 2, 1826	Bishop Soule	.....
4	Knoxville, Tenn.	Nov. 1, 1827	Bishop Roberts	E. F. Sevier
5	Jonesboro. Tenn.	Nov. 14, 1828	Bishop Soule	E. F. Sevier
6	Abingdon, Va.	Dec. 24, 1829	Bishop Soule	E. F. Sevier
7	Ebenezer Co., Tenn.	Nov. 4, 1830	Bps. McKendree and Soule	E. F. Sevier
8	Athens, Tenn.	Nov. 10. 1831	Bishop Hedding	E. F. Sevier
9	Evansham, Va.	Nov. 15, 1832	Bishop Emory	T. Stringfield
10	Kingsport, Tenn.	Oct. 16, 1833	Bishop Roberts	L. S. Marshall
11	Abingdon, Va.	Oct. 8, 1834	J. Henninger	L. S. Marshall
12	Abingdon, Va.	Oct. 7, 1835	Bishop Andrew	L. S. Marshall
13	Reem's Creek, N. C.	Oct. 2. 1836	Bishop Capers	L. S. Marshall
14	Madisonville. Tenn.	Oct. 18, 1837	Bishop Morris	L. S. Marshall
15	Wytheville. Va.	Nov. 13, 1838	Bishop Andrew	L. S. Marshall
16	Greeneville, Tenn.	Oct. 13, 1839	T. K. Catlett	D. R. McAnally
17	LaFayette, Ga.	Nov. 11, 1840	Bishop Morris	E. F. Sevier
18	Rogersville, Tenn.	Oct. 6, 1841	S. Patton	E. F. Sevier
19	Knoxville, Tenn.	Oct. 5, 1842	Bishop Waugh	E. F. Sevier
20	Abingdon, Va.	Oct. 4, 1843	Bishop Morris	E. F. Sevier
21	Reem's Creek, N. C.	Oct. 9. 1844	Bishop Janes	E. F. Sevier
22	Athens, Tenn.	Oct. 8, 1845	Bishop Andrew	C. D. Smith
23	Wytheville, Va.	Oct, 21. 1846	Bishop Capers	C. D. Smith
24	Jonesboro, Tenn.	Oct. 20, 1847	Bishop Andrew	C. D. Smith
25	Knoxville, Tenn.	Oct. 11, 1848	Bishop Paine	C. D. Smith
26	Cleveland, Tenn.	Oct. 11, 1849	Bishop Andrew	E. F. Sevier
27	Abingdon, Va.	Oct. 2, 1850	Bisbop Andrew	D. R. McAnally
28	Athens, Tenn.	Oct. 7, 1851	Bishop Capers	D. R. McAnally
29	Asheville, N. C.	Sept. 29, 1852	Bishop Andrew	C. D. Smith
30	Wytheville, Va.	Oct. 12, 1853	Bishop Paine	W. C. Graves
31	Cleveland. Tenn.	Oct. 14, 1854	Pishop Pierce	W. C. Graves
32	Jonesboro, Tenn.	Nov. 14, 1855	Bishop Paine	W. C. Graves
33	Knoxville, Tenn.	Oct. 22, 1856	Bishop Andrew	W. C. Graves
34	Marion, Va.	Oct. 22, 1857	Bishop Early	W. C. Graves
35	Chattanooga, Tenn.	Oct. 6, 1858	Bishop Andrew	J. N. Huffaker
36	Abingdon, Va.	Oct. 26. 1859	Bishop Early	J. N. Huffaker
37	Asheville, N. C.	Oct. 17, 1860	Bishop Paine	D. Sullins
38	Greeneville, Tenn.	Oct. 9, 1861	Bishop Andrew	J. H. Brunner
39	Athens, Tenn.	Oct. 15, 1862	Bishop Early	J. H. Brunner
40	Wytheville, Va.	Oct. 7, 1863	Bishop Early	E. E. Wiley
41	Bristol, Tenn.	Oct. 19, 1864	Bishop Early	J. W. Dickey
42	Marion, Va.	Sept. 14, 1865	Bishop Early	J. W. Dickey
43	Cleveland, Tenn.	Oct. 10, 1866	Bishop McTyeire	J. H. Brunner
44	Asheville, N. C.	Oct. 24, 1867	Bishop Wightman	J. H. Brunner
45	Knoxville, Tenn.	Oct. 2, 1868	Bishop Wightman	R. N. Price
46	Abingdon, Va.	Sept 22, 1869	Bishop Doggett	R. N. Price
47	Wytheville, Va.	Oct. 5, 1870	Bishop Kavanaugh	R. N. Price
48	Morristown, Tenn.	Oct. 18, 1871	Bishop Pierce	R. N. Price
49	Chattanooga, Tenn.	Oct. 5, 1872	Bishop Doggett	R. N. Price
50	Marion, Va.	Oct. 15, 1873	Bishop Keener	R. E. Price
51	Asheville, N. C.	Oct. 14, 1874	Bishop Doggett	F. Richardson
52	Knoxville, Tenn.	Oct. 20, 1875	Bishop McTyeire	F. Richardson
53	Bristol, Tenn.	Oct. 18, 1876	Bishop Wightman	F. Richardson
54	Cleveland, Tenn.	Oct. 25, 1877	Bishop Doggett	F. Richardson
55	Knoxville, Tenn.	Oct 23, 1878	Bishop Kavanaugh	F. Richardson
56	Arlington, Va.	Oct. 28, 1879	Bishop Pierce	F. Richardson
57	Morristown, Tenn.	Oct. 20, 1880	Bishop McTyeire	B. W. S. Bishop
58	Wytheville, Va.	Oct. 26. 1881	Bishop McTyeire	B. W. S. Bishop
59	Asheville. N. C.	Oct. 25, 1882	Bishop Wilson	B. W. S. Bishop
60	Chattanooga, Tenn.	Oct. 10, 1883	Bishop McTyeire	W. C. Carden
61	Bristol, Tenn.	Oct. 22, 1884	Bishop Keener	W. C. Carden
62	Cleveland, Tenn.	Oct. 21, 1885	Bishop Keener	W. C. Carden
63	Knoxville, Tenn.	Oct. 28, 1886	Bishop McTyeire	W. C. Carden
64	Abingdon, Va.	Oct 5, 1887	Bishop McTyeire	W. C. Carden
65	Asheville, N. C.	Oct. 3, 1888	Bishop Hargrove	W. C. Carden
66	Morristown, Tenn.	Oct. 3, 1889	Bishop Wilson	W. C. Carden
67	Bristol, Tenn.	Oct. 1. 1890	Bishop Keener	W. C. Carden
68	Chattanooga, Tenn.	Sept. 30, 1891	Bishop Galloway	W. C. Carden
69	Wytheville, Va.	Oct. 12, 1892	Bishop Fitzgerald	W. C. Carden
70	Knoxville, Tenn.	Oct. 11, 1893	Bishop Duncan	J. A. Burrow
71	Abingdon, Va.	Oct. 24, 1894	Bishop Granbery	J. A. Burrow

APR 19 '68

No.	Place of Sessions	Date of Beginning	President	Secretary
72	Tazewell, Va.	Oct 10, 1895	Bishop Duncan	J. A. Burrow
73	Cleveland, Tenn.	Oct. 7, 1896	Bishop Galloway	J. A. Burrow
74	Bristol, Tenn.	Oct. 6, 1897	Bishop Key	J. A. Burrow
75	Morristown, Tenn.	Oct. 12, 1898	Bishop Hargrove	J. A. Burrow
76	Bluefield, W. Va.	Oct. 11, 1899	Bishop Wilson	J. A. Burrow
77	Chattanooga, Tenn.	Oct. 10 1900	Bishow Granbery	J. A. Burrow
78	Knoxville, Tenn.	Oct. 9, 1901	Bishop Hendrix	J. A. Burrow
79	Wytheville, Tenn.	Oct. 8, 1902	Bishop Morrison	J. A. Burrow
80	Morristown, Tenn.	Oct. 8, 1903	Bishop Hoss	J A. Burrow
81	Abingdon, Va.	Oct. 12, 1904	Bishop Smith	J. A. Burrow
82	Bristol, Tenn.-Va.	Oct. 11, 1905	Bishop Duncan	J. A. Burrow
83	Cleveland, Tenn.	Oct. 10, 1906	Bisnop Galloway	J. A. Burrow
84	Bluefield, W. Va.	Oct. 9, 1907	Bishop Morrison	J. A. Burrow
85	Knoxville, Tenn.	Oct. 7, 1908	Bishop Hoss	J. A. Burrow
86	Johnson City, Tenn.	Oct. 6, 1909	Bishop Hoss	J. A. Burrow
87	Chattanooga. Tenn.	Oct. 5, 1910	Bishop Candler	J. A. Burrow
88	Morristown, Tenn.	Oct. 4, 1911	Bishop Kilgo	J. A. Burrow
89	Abingdon, Va.	Oct. 2, 1912	Bishop Kilgo	J. A. Burrow
90	Cleveland, Tenn.	Oct. 1, 1913	Bishop Denny	J. A. Burrow
91	Bristol, Tenn.-Va.	Oct. 14, 1914	Bishop Waterhouse	J. A. Burrow
92	Knoxville, Tenn.	Oct. 6, 1915	Bishop Murrah	J. A. Burrow
93	Bluefield, W. Va.	Oct. 4, 1916	Bishop Atkins	J. A. Burrow
94	Pulaski, Va.	Oct. 10, 1917	Bishop Waterhouse	J. A. Burrow
95	Johnson City, Tenn.	Oct. 30, 1918	Bishop Denny	J. A. Burrow
96	Princeton, W. Va.	Oct. 8, 1919	Bishop Denny	J. A. Burrow
97	Chattanooga, Tenn.	Oct. 6, 1920	Bishop Denny	J. A. Burrow

OUR SAINTED DEAD

"And I heard a voice from Heaven saying unto me, Write, Blessed are the dead which die in the Lord, from henceforth; Yea, saith the Spirit, that they may rest from their labors; and their works do follow them."—Rev. xiv: 13.

Number	Names	Born	Admitted on Trial	Died	Where Buried	Years Effective	Charges Served
1	Moses Black	1769	1797..S. Carolina	1809		12	12
2	George Atkin	1793		1827	Abingdon, Va.		
3	James G. B. Spear		1822..Tennessee	1833			
4	John Henninger		1811..Western	1838	Cleveland, Tenn.		
5	Thomas Wilkerson				Abingdon, Va.		
6	Mitchell Martin		1837..Western	1839	Charleston, Tenn.		
7	Eli K. Hutsell	1815	1825..Holston	1843	Sulphur Springs, N. C.		
8	Ira Falls		1832..Holston	1844	Roane Co., Tenn.	12	9
9	John Bowman	1733	1812..Tennessee		Rheatown, Tenn.		
10	O. F. Cunningham	1813	1833..Tennessee	1848	Wheeler's Chapel, Tenn.	12	10
11	David Fleming		1824..Holston		Kingston, Tenn.		
12	James Y. Crawford		1823..Tennessee	1850	Rogersville, Tenn.		
13	James Dixon		1811..Western	1850		6	6
14	Ransom M. Moore		1849..Holston				
15	John Barringer		1827..Holston	1851	Abingdon, Va.	14	13
16	Leander W. Wilson	1816	1836..Holston	1851		13	13
17	David Adams	1798	1821..Tennessee	1853	Strawberry Plains, Tenn.		
18	Samuel Patton	1797	1819..Tennessee	1854	Kingsport, Tenn.	35	16
19	Washington Boring	1822	1851..Holston	1854	Sullivan Co., Tenn.	3	3
20	Ulrich Keener	1810	1825..Holston	1856	Jackson Co., N. C.	2	
21	George Eaki n		1811..Western	1856	Uriel, Tenn.	31	23
22	Jesse Cunningham	1789	1811..Western	1856	Mt. Harmony, Tenn.	9	6
23	John M Kelly	1802	1828..S. Carolina	1867	Tazewell, Tenn.	21	23
24	John M. Varnell		1849..Holston	1857	Calhoun, Tenn.	7	7
25	A. M. Goodykoontz	1813	1838..Baltimore	1858	Clear Branch, Va.	19	17
26	Thomas Stringfield	1796	1816..Tennessee	1858	Strawberry Plains, Tenn.	37	22
27	Charles Mitchell	1814	1851..Holston	1859	Carroll Co., Va.	7	6
28	Andrew Gass	1792	1843..Holston	1859	Dandridge, Tenn.	13	9
29	Robertson Ganaway	1780	1827..Holston	1860	Smyth Co., Va.	22	14
30	Creed Fulton		1823..Tennessee	1851	Emory, Va.	24	15
31	William K. Foster	1821	1853..Holston	1861	New Hope W. Va.	8	6
32	Elbert F. Sevier		1823..Tennessee	1862	Chattanooga, Tenn.	25	15
33	Samuel A. Miller		1836..Holston	1863	Lee Co., Va.	12	12
34	W. W. Smith	1814	1851..Holston	1863		12	9
35	Rufus M. Stevens	1808	1859..Holston	1864	Covington, Ky.	30	17
36	James R. Ballew	1836	1860..Holston	1864	North Carolina	4	3
37	George M. Proffit		1858..Holston	1864		4	4
38	H. B. Swisher		1860..Holston	1864	Greeneville, Tenn.	1	4

OUR SAINTED DEAD—*Continued.*

Number	Names	Born	Admitted on Trial	Died	Where Buried	Years Effective	Charges Served
39	Edwin C. Wexler	1828	1850..Holston	1865	Alabama	14	11
40	John D. Wagg	1835	1858..Holston	1866	Hillsville, Va.	5	5
41	Jesse G. Swisher	1803	1844..Holston	1866	Calhoun, Tenn.	2	10
42	Daniel R Reagan	1834	1859..Holston	1867	Georgia	5	5
43	Thomas K. Catlett	1798	1825..Holston	1867	Abingdon, Va.	38	24
44	James K. Stringfield	1839	1858..Holston	1870	Asheville, N. C.	11	9
45	Thomas K. Munsey	1816	1840..Holston	1872	Calhoun, Tenn.	17	12
46	Joseph L. McGhee	1844	1869..Holston	1873	Sweetwater, Tenn.	4	3
47	Samuel B. Harwell	....	1819..Tennessee	1874	Kingston, Tenn.	7	6
48	Samuel Alexander	1836	1860..Missouri	1874	Marion, Va.	8	6
49	Edward ·. Lyons	1836	1866..Tennessee	1874	Knoxville, Tenn.	5	4
50	E. Waverly Marsh	1847	1869..Holston	1874	Rhea Co., Tenn.	4	3
51	Jacob Brillhart	1808	1848..Kentucky	1874	Sweetwater, Tenn.	21	10
52	John M. Crismond	....	1847..Holston	187:	Liberty Hill, Tenn.	37	35
53	George W. Martin	1821	1863..Holston	1875	Bakersvi'le N. C.	12	6
54	Daniel C. Carter	1803	1827..Holston	1876	Liberty H ll, Tenn.	34	29
55	James D. Dickey	1829	1852..Holston	1876	Clear Branc ı, Va.	21	14
56	John Reynolds	1797	1819..S. Carolina	1876	Asheville, N. C	28	....
57	Wiley B. Winton	1812	1833..Holston	1878	Springfield, Mo.	15	9
58	William W. Neal	1824	1846..Holston	1878	Rhea Springs, Tenn.	28	21
59	Carroll Long	1833	1845..Holston	1878	Wesleyana. Tenn.	32	17
60	L. W. Thomson	1849	1872..Holston	1878	Floyd, Va.	6	5
61	Francis A. Farley	....	1873..Holston	1879	Jonesville, Va.	14	11
62	W. M. Crawford	1842	1873..Holston	1880	Boone, N. C.	6	4
63	Samuel S. Grant	1839	1858..Holston	1881	Jacksboro, Tenn.	14	11
64	Elbert L. Barrett	....	1873..Holston	1881	Shiloh, Tenn.	7	6
65	William Hicks	1811	1833..Holston	1882	Bluff City, Tenn.	34	22
66	Joseph Haskew	1797	1827..Holston	1882	Abingdon, Va.	31	17
67	William H. Barnes	1812	1838..N. Carolina	1882	Princeton, W. Va.	....	22
68	Henry B. Avery	1839	1860..Mississippi	1882		22	14
69	H. G. Blankenbeckler	1850	1877..Holston	1883	Greeneville, Tenn.	5	2
70	William B. Pickens	1845	1877..Holston	1883	Ducktown, Tenn.	6	5
71	John H. Robeson	1818	1870..N. Carolina	1885	Buncombe Co., N. C.	....	....
72	Archibald T. Brooks	1817	1871..Holston	1885	Falls Mill, Va.	11	7
73	James K. P. Ball	1844	1870..Holston	1885	Spring Creek, Tenn.	5	4
74	John D. Baldwin	1818	1850..Holston	1885	Sneedville, Tenn.	26	19
75	Timothy Sullins	1812	1832..Holston	1885	Knoxville, Tenn.	13	8
76	William M. Bellamy	1847	1878..Holston	1886	Scott Co., Va.	8	4
77	Larkin W. Crouch	....	1846..Holston	....	Calhoun Co., Tenn.	19	14
78	James T. Smith	1819	1847..Holston	1887	Asheville, N. C.	32	24
79	David R. Smith	1835	1868..Holston	1888	Rogersville, Tenn.	15	....
80	John S. Bourne	1856	1881..Holston	1888	Spring Valley, Va.	6	3
81	William L. Turner	1811	1837..Holston	1889	Jonesville, Va.	19	13
82	Samuel D. Gaines	1811	.....Holston	1889	Bristol, Tenn.	18	14
83	George W. Renfro	1823	1847..Holston	1899	Harriman, Tenn.	13	12
84	Samuel R. Wheeler	1816	1861..Holston	1890	Alderson, W. Va.	27	14
85	David C. Horne	1857	1885..Holston	1890	Rockwood, Tenn.	5	3
86	George Stewart	1821	1851..Holston	1891	Wythe Co., Va.	32	25
87	Andrew J Frazier	1836	1860..Holston	1892	Knoxville, Tenn.	32	15
88	George W. Miles	1829	1854..Holston	1892	Marion, Va.	35	15
89	James N. S. Huffaker	1827	1846..Holston	1892	Knox Co., Tenn.	20	18
90	Thomas J. Pope	1817	1854..Holston	1892	Vernon, Texas	9	9
91	William W. Witcher	1817	1894..Holston	1892	Cleveland, Tenn.	98	....
92	John M. McTeer	1824	1847..Holston	1892	Wytheville, Va.	35	17
93	Ephraim E. Wiley	1814	1840..Holston	1893	Emory, Va.	53	2
94	Tobias F. Smythe	1837	1860..Holston	1893	Near Emory, Va.	17	12
95	John L. M. French	1838	1861..Holston	1893	Wythe Co., Va.	32	25
96	Rufus W. Kite	1858	1884..Holston	1894	Bristol, Tenn.	8	4
97	George W. K. Greene	1831	1859..Holston	1894	Bland Co,, Va.	20	12
98	Emory B. Robertson	1855	1878..Holston	1894	Dalton, Ga.	11	8
99	John R. Bellamy	1866	1891..Holston	1894	Elizabethton, Tenn.	3	3
100	Riley A. Giddins	1818	1848..Holston	1895	Cleveland, Tenn.	14	12
101	Benj. W. S Bishop	1834	1856..Holston	1895	Emory, Va.	30	17
102	G. M. F. Hampton	1850	1879..W. Virginia	1895	Riceville, Tenn.	11	6
103	Sewell Phillips	1830	1851..Holston	1896	Eagle Furnace, Tenn.	16	4
104	Phillip Sutton	1823	1854..Holston	1896	Princeton, W. Va.	27	19
105	James R. Chambers	1850	1887..Holston	1896	Blountville, Tenn.	9	4
106	Fleming D. Crumley	1829	1860..Holston	1897	Fall Branch, Tenn.	30	17
107	Jefferson D. Akers	1868	1891..Holston	1897	Montgomery Co., Va.	....	....
108	James A. Davis	1825	1867..Holston	1898	Emory, Va.	....	....
109	Henry P. Waugh	....	1855..Holston	1898	Morristown, Tenn.	34	34
110	John H. Kennedy	1848	1872..Holston	1898	Morristown, Tenn.	27	15
111	John R. Cunningham	1844	1875..Holston	1398	Wheeler's Chapel, Tenn.	....	....

OUR SAINTED DEAD—*Continued.*

Number	Names	Born	Admitted on Trial	Died	Where Buried	Years Effective	Charges Served
112	W. G. E. Cunnyngham	1820	1843..Holston	1900	Nashville, Tenn.	....	....
113	John Alley	1825	1845..Holston	1900	Dunlap, Tenn.	....	....
114	Joseph F. Wampler	1848	1876..Holston	1900	Shell Mound, Tenn.	24	15
115	James K. Wolfe	1847	.....Holston	1900	New Providence, Tenn.	....	12
116	Wm. H. Henderson	1846	1895..Holston	1901	Decatur, Tenn.	6	4
117	Edward W. Walker	1846	1889..Holston	1901	Graham, Va.	13	6
118	William L. Jones	1853	1882..Holston	1902	Morristown, Tenn.	19	8
119	John H. Keith	1839	1870..Holston	1902	Asheville, N. C.	....	....
120	William H. Dawn	....	1872 .Holston	....	Knoxville, Tenn.	....	....
121	Rufus M. Hickey	1820	1845..Holston	1902	Morristown, Tenn.	50	29
122	Elbert S. Bettis	1859	1893..Holston	1903	Emory, Va.	7	5
123	Jones F. Hash	1870	1891..Holston	1903	Grayson Co., Va.	12	7
124	Alex. E Woodward	1832	.....	....	Tate Springs, Tenn.	....	....
125	John W. Robertson	1850	1875..Holston	1904	Jasper, Tenn.	....	....
126	Enoch W. Moore	1833	1860..Holston	1904	Independence, Va.	40	....
127	Francis M. Grace	1832	1853..Holston	1904	Owenton, Ala.	....	....
128	Rush F. Jackson	1849	1884..Holston	1905	Emory, Va.	20	10
129	William P. Doane	1883	1859..Holston	1905	Friend's Station, Tenn.	20	17
130	William Robeson	1822	1844..Holston	1905	Blountville, Tenn.	23	14
131	John R. Stradley	1825	1856..Holston	1905	Hiwassee College Tenn.	16	6
132	William M. Dyer	1857	1885..Holston	1905	Emory, Va.	20	14
133	Samuel S. Weatherly	1857	1873..Holston	1905	Emory, Va.	32	21
134	William H. Bates	1821	1846..Holston	1905	Knoxville, Tenn.	29	33
135	James S. Kennedy	1826	1852..Virginia	1905	Knoxville, Tenn.	45	17
136	James Mahoney	1828	1859..Holston	1907	Wallace, Va.	44	16
137	Charles H. Fogleman	1885	1902..Holston	1907	Russell Co.	5	5
138	Joseph B. Davis	1833	1874..Holston	1907	Emory, Va.	....	....
139	John C. Runyan	1845	1871..Holston	1908	Pleasant Grove, Tenn.	23	17
140	James M. Jimison	1877	1895..Holston	1909	Emory, Va.	6	3
141	James E Swecker	1861	1890..Holston	1909	Wythe Co., Va.	18	10
142	John D. Hickson	1835	1875..Holston	1909	Afton, Tenn.	....	....
143	Robert E. Smith	1846	1870..Holston	1910	Chattanooga, Tenn.	....	....
144	John Boring	1827	1851..Holston	1910	Chattanooga, Tenn.	45	28
145	Milton J. Butcher	1873	1896..Holston	1910	Surgoinsville, Tenn.	14	9
146	Jacob R. Payne	1840	1861..Holston	1911	Telford, Tenn.	23	21
147	John Woolsey	1851	1888..Holston	1911	Powell's Station, Tenn.	6	6
148	William H. Kelly	1824	1848..Holston	1911	Tazewell, Va.	19	15
149	John B. Carnes	1858	1888..Holston	1911	Knoxville, Tenn.	....	....
150	William W. Pyott	1846	1866..Holston	1911	Emory, Va.	21	13
151	George B. Draper	1855	1889..Holston	....	Gate City, Va.	....	....
152	Frank Richardson	1831	1854..Holston	1912	LaFollette, Tenn.	58	....
153	John P. Dickey	1844	1871..Holston	1912	Los Angeles, Cal.	....	....
154	James O. Straley	1864	1884..Holston	1912	Emory, Va.	29	13
155	James W. Belt	....	.....	....	Speer's Ferry, Va.	....	....
156	Henry C. Neal	1829	1862..Holston	1913	Abingdon, Va.	....	18
157	James A. Darr	1847	1887..Holston	1913	Jasper, Tenn.	9	6
158	James R. Hunter	1864	1889..Holston	1913	St. Elmo, Tenn.	21	6
159	Robert A. Hutsell	1847	1872..Holston	1913	LaFollette, Tenn.	....	11
160	William C. Faris	1856	1880..Holston	....	Chattanooga, Tenn.	....	....
161	Charles K. Miller	1832	1860..Holston	1913	Rural Retreat, Va.	24	8
162	John H. Brunner	1825	1847..Holston	1914	Hiwassee College, Tenn.	....	....
163	Erastus H. Bogle	1842	1869..Holston	1914	Bristol, Va.	37	24
164	George S. Wood	1872	1892..Holston	1915	Hiltons, Va.	15	10
165	James E. Bruce	1840	1844..Holston	1915	Bland County, Va.	14	9
166	Milton L. Clendenen	1833	1867..Holston	1915	Bristol, Tenn.	....	....
167	Mitchell P. Swaim	1832	1853..Holston	1915	Liberty Hill, Tenn.	19	16
168	Will L. Sorrell	1868	1892..Holston	1915	Clinton, Tenn.	23	14
169	John A. Duvall	1860	1886..Holston	1915	Emory, Va.	23	14
170	Robey K. Sutherland	1870	1894..Holston	1916	Emory, Va.	22	11
171	John R Walker	1850	1876..Holston	1917	Wytheville, Va.	40	21
172	Ayres Kincaid	1849	1872..Holston	1917	Cleveland, Tenn.	....	....
173	Joseph A. Bilderback	1846	1872..Holston	1917	Sweetwater, Tenn.	....	21
174	John M. Wolfe	1844	1872..Holston	1917	Dryden, Va.	30	12
175	David Sullins	1827	1850..Holston	1918	Cleveland, Tenn.	43	
176	John Wesley Smith	....	.....	1918	Pulaski Co., Va.	....	....
177	John L. Prater	1853	1879..Holston	1918	Bristol, Va.	38	19
178	John M. Maiden	1854	1890..Holston	1918	Emory, Va.	18	8
179	Charles T. Carroll	1842	1865..Holston	1918	Morristown, Tenn.	33	15
180	Elbert W. Fisher	1885	1911..Holston	1918	Wythe Co., Va.	8	4
181	Benjamin F. Nuckolls	1838	1861 .Holston	1919	Galax, Va.	24	....
182	Elijah Embree Hoss	1849	1869..Holston	1919	Muskogee, Ok.	49	....
183	Samuel H. Hall	1857	1888..Holston	1920	Greeneville, Tenn.	....	....
184	Frank M. Reynolds	1875	1910..Holston	1920	Andersonville, Tenn.	8	

LOCAL PREACHERS IN HOLSTON

NOTE: "E" means Elder; "D" means Deacon.

ABINGDON DISTRICT

1 E. C. Rodefer (E), Bristol, Tenn.
2 B. O. Davis (E), Abingdon, Va.
3 J. A. Pendegrass (E), Blountville
4 D. M. Graybeal (D), Damascus, Va.
5 Jno. R. Smith (E), Bristol, Tenn.
6 T. G. Neal (D), Alvarado, Va.
7 W. W. Burke (D), Meadow View, Va.
8 S. B. Fickel (D), Blountville, Tenn.
9 Geo. W. Osborne (D), Bristol, Tenn.
10 Oscar Eller (D), Emory, Va.
11 G. A. Callahan, Wyndale, Va.
12 H. H. White, Bristol, Va.
13 C. M. Fisher, Emory, Va.
14 J. D. Isley, Blountville, Tenn.
15 Arva V. Rudy, Poplar Camp, Va.
16 W. M. Dean, Emory, Va.
17 J. A. Turner, North Holston, Va.
18 David T. James, Emory, Va.
19 J. D. Felty, Bristol, Tenn.
20 Charles Umberger, Emory, Va.
21 A. T. Lowry, Saltville, Tenn.

BIG STONE GAP DISTRICT

1 T. P. Graham (E), Jonesville, Va.
2 H. K. Hillman (E), Herald, Va.
3 S. L. Hockenberry (E), Ewing, Va.
4 J. C. Kinzer (E), Kingsport, Tenn.
5 C. C. Brooks (D), Rose Hill, Va.
6 R. L. Graham (D), Jonesville, Va.
7 Worley Hillman (D), Dungannon, Va.
8 S. H. Jennings (D), Jonesville, Va.
9 J. P. Little (D), Kingsport, Tenn.
10 S. W. McConnell (D), Nickelsville.
11 W. H. Wampler (D), East Stone Gap.
12 T. F. Suthers (D), Roanoke, Va.
13 J. C. Brown, Pennington Gap, Va.
14 J. A. Clements, Wise, Va.
15 J. W. Ely, Hagan, Va.
16 B. M. Francisco, Nickelsville, Va.
17 C. C. Greear, Gate City, Va.
18 C. A. Hillman, Herald, Va.
19 M. B. Jennings, Jonesville, Va.
20 H. J. Kelly, Brewster, Va.
21 P. H. Larmer, Pennington Gap, Va.
22 W. S. Robinette, Blackwater, Va.
23 C. E. Rowlett, Ewing, Va.
24 E. S. Wilson, Stonega, Va.
25 H. L. Hanshew, Coeburn, Va.

BLUEFIELD DISTRICT

1 J. H. Honaker (E), Montcalm, W. Va.
2 W. H. Ayers (D), Bluefield, W. Va.
3 Dan A. Atkins (D), Keystone, W. Va.
4 Samuel T. Akers, Gary, W. Va.
5 C. C. Bailey, Davy, W. Va.
6 P. D. Bratton, Montcalm, W. Va.
7 S. E. Bratton, Rock, W. Va.
8 J. B. Staley, Bluefield, W. Va.
9 James L. Penland, Pageton, W. Va.
10 Ben C. Wise, Matoka, W. Va.
11 Herbert D. Hart, Emory, Va.
12 J. Cleveland Clarke, War, W. Va.
13 M. S. Kestner, War, W. Va.
14 Geo. W. Wesley, Iaeger, W. Va.
15 J. Will Pailey, Kimball, W. Va.
16 Jasper Sage, Bluefield, W. Va.
17 J. C. Spurlin, Montcalm, W. Va.
18 Walter H. Simpkin, Panther, W. Va.
19 E. B. Groseclose, Iaeger, W. Va.
20 J. Pat. Murphy, Hemp Hill, W. Va.
21 Geo. W. Collins, Bluefield, W. Va.
22 James Doutheat*, Bluefield, W. Va.
*Licensed this year.

CHATTANOOGA DISTRICT

1 H. K. Allison (E), Rising Fawn, Ga.
2 J. F. Austin, Rising Fawn, Ga.
3 J. H. Eddings (E), Chattanooga.
4 Elza Forrester, Rising Fawn, Ga.
5 C. B. Hall, Chattanooga, Tenn.
6 A. M. Tomlinson (D), N. Chattanooga.
7 J. D. Hadaway, South Pittsburg.
8 J. F. Ledford, Chattanooga, Tenn.
9 J. R. McFarland (D), Rossville, Ga.
10 Battle McLester (E), Chattanooga.
11 F. M. Shively (D), Whitewell, Tenn.
12 J. D. Tackett, Evensville, Tenn.
13 H. A. True (E), St. Elmo, Tenn.
14 J. S. Young (E), St. Elmo, Tenn.
15 F. B. Wyatt, Litton, Tenn.
16 W. L. Wyatt, Graysville, Tenn.
17 W. J. Morton, Hinkle, Ga.
18 T. A. Morgan, Chattanooga, Tenn.
19 N. A. Cobb, Chattanooga, Tenn.
20 A. N. Daily, Sulphur Springs, Ga.
21 H. M. Clark, Chattanooga, Tenn.
Died this year—J. R. Hatfield.

CLEVELAND DISTRICT

1 A. N. Jackson (E), Louisville, Tenn.
2 J. E. McCampbell (E), Townsend.
3 W. H. Patterson (E), Cleveland, Tenn.
4 I. F. Fisher (E), Apison, Tenn.
5 T. M. Hicks (D), Benton, Tenn.
6 John Massengale (D), Athens, Tenn.
7 P. S. Moody, Unitia, Tenn.
8 A. M. Tomlinson (D), Chattanooga.
9 W. R. Walker, Calhoun, Tenn.
10 G. B. Henderson, Vonore, Tenn.
11 J. E. Fogleman (E), Concord, Tenn.
12 W. J. Cannon (D), Chattanooga.
13 J. A. Cline, Tellico Plains, Tenn.
14 H. D. Justus, Lenoir City, Tenn.
15 C. D. Curtis, Maryville, Tenn.
16 J. F. Forkner, Sweetwater, Tenn.
17 W. H. Long, Peakland, Tenn.
19 Joseph Codispoti, Hiwassee College.
20 Wm. F. Carter, Hiwassee College,
21 Wm. A. Henson, Ducktown, Tenn.
22 Othor Robinson, Ducktown, Tenn.
23 J. W. Lockhart (D), Cleveland, Tenn.
25 Jasper Dewey Shupe, Hiwassee Col.
26 Christopher C. Aldredge, Englewood.
27 J. T. Hibberts, Benton, Tenn.
28 Oscar G. Rodgers, Tyner, Tenn.
29 Ross Jeffries, Hiwassee College, Tenn.
30 Bryan Greene, Hiwassee College, Tenn.
31 Roy C. Davis, Hiwassee College, Tenn.
Died this year—Henry D. Gatlin.

KNOXVILLE DISTRICT

1 Samuel L. Akers, Knoxville, Tenn.
2 J. M. Bell, Fountain City, Tenn.
3 D. A. Biggs, Fountain City, Tenn.
4 A. L. Broyles, Knoxville, Tenn.
5 Arch Buchanan, Tazewell, Tenn.
6 J. W. Carter (E), Harriman, Tenn.
7 Willie Lee Capps, Knoxville, Tenn.
8 I. Wesley Clark, Knoxville, Tenn.
9 Lee M. Coward, Byington, Tenn.
10 Dr. E. Dixon (D), Coal Creek, Tenn.
11 J. F. Eisele, Knoxville, Tenn.
12 L. E. Eisele, Knoxville, Tenn.
13 A. W. Fisher, Knoxville, Tenn.
14 D. H. Groover (D), Fountain City.
15 O. E. Householder, Knoxville, Tenn.,
16 John G. Irwin (D), Andersonville.

17 Samuel L. Jones, Knoxville, Tenn.
18 W. F. Leming, Tazewell, Tenn.
19 R. B. Parsons (E), Bearden, Tenn.
20 W. A. Roberts, Knoxville, Tenn.
21 W. T. Roby (E), Knoxville, Tenn.
22 J. H. Reynolds (D), Harriman, Tenn.
23 C. J. Schafer, Petros, Tenn.
24 G. M. Shelly (D), Rockwood, Tenn.
25 J. E. Smith, Knoxville, Tenn.
26 Austin White, Clinton, Tenn.
27 W. T. Wilson, Knoxville, Tenn.

MORRISTOWN DISTRICT

1 W. M. Bellamy, Surgoinsville, Tenn.
2 T. M. Bellamy, Embreeville, Tenn.
3 E. Z. Blanckenbeckler (E), Afton.
4 J. C. Clark, Limestone, Tenn.
5 J. B. Cross (D), Chuckey, Tenn.
6 N. H. Geisler, Fall Branch, Tenn.
7 John Wiley Hammer, Dandridge.
8 John Martin Harper, Church Hill.
9 D. T. Kirt (D), Newport, Tenn.
10 E. R. Kite, Persia, Tenn.
11 G. W. McAmis, Afton, Tenn.
12 C. T. Miller, Johnson City, Tenn.
13 N. M. Moneyhun, Eidson, Tenn.
14 W. T. Moore, Bybee, Tenn.
15 J. O. Patton, White Pine, Tenn.
16 W. L. Norwood (E), Eidson, Tenn.
17 F. A. St. John, Afton, Tenn.
18 M. L. Talley, White Pine, Tenn.
19 C. R. Vinson, Newport, Tenn.
20 C. W. Williams, Parrotsville, Tenn.
21 Barney Thompson (E), Morristown.
22 C. W. Johnson, Jefferson City, Tenn.
23 William Crosby Cobb*, Morristown.

RADFORD DISTRICT

1 W. N. Baker (E), Mechanicsburg, Va.
2 J. D. Wright (E), Rock, W. Va.
3 H. C. Thompson (E), Troutdale, Va.
4 C. A. Brown (E), Narrows, Va.
5 L. H. Kinser (E), East Radford, Va.
6 London C. Taylor (E), Snowville, Va.
7 Z. A. Wall (E), Oakdale, W. Va.
8 Clarence Gutridge (E), Pipe Stem.
9 W. C. Shrewsesbery (E), Princton.
10 W. A. Warner (D), New River, Va.
11 S. V. Morris (D), Hollybrook, Va.
12 F. M. Radford, Hollybrook, Va.
13 Preston Fowler, Foster's Falls, Va.
14 Harvey Hanshew, Oakvale, W. Va.
15 Arthur Wycle, Emory, Va.
16 H. W. Byrd, Pride, W. Va.
17 Ethelbert Weeks, Willis, Va.
18 Harry A. Merrell, Draper, Va.
19 E. H. Hilton, Roanoke, Va.
20 Kennith M. Peters*, Trigg, Va.
21 J. J. Bland, Bellsprings, Va.
*Licensed this year.

22 J. M. Shepherd, Mechanicsburg, Va.
23 C. E. Williams, Newbern, Va.
24 Z. F. Maybery, Lerona, W. Va.
25 J. C. Flinchan (D), Pulaski, Va.

TAZEWELL DISTRICT

1 C. W. Street, Deskins, Va.
2 T. A. Repass, Tazewell, Va.
3 T. H. Short, Burk's Garden, Va.
4 E. M. Boyd, Boyds, Va.
5 W. A. Reynolds, Graham, Va.
6 T. N. Shook, Carrie, Va.
7 John Russell, Indian, Va.
8 Earnest Wynn, Tazewell, Va.
9 Garnet Lester, Repass, Va.
10 Edgar Hurt, Gardner, Va.
11 W. G. Long, Clintwood, Va.
12 J. N. Graham (D), Belfast, Va.
13 H. B. Tiller, Coaldan, Va.
14 O. F. Brown, Richlands, Va.
15 R. R. Woodburn, Cleveland, Va.
16 W. K. Neal (D), Shawner's Mills, Va.
17 Robert Cross (E), Castlewood, Va.
18 W. W. Yost (E), North Tazewell, Va.
19 M. W. Remine (E), Clintwood, Va.
20 J. H. Bowling (D), North Tazewell.
21 J. E. Graham (E), Maxwell, Va.
22 Birdine Looney*, Grundy, Va., R. F. D.
23 Holland Pyatt Boyd*, Davenport, Va.
24 Lawrence W. McFarland*, Tip Top.
25 Joseph L. D. Perkins*, Hanger, Va.
26 J. O. Cowan, Boisset, Va.
27 W. R. Miller, Carho, Va.
28 R. J. Wampler, Council, Va.
29 J. D. Spitser, Cove Creek, Va.
30 J. R. Beliher, Belfast Mills, Va.
*Licensed this year.

WYTHEVILLE DISTRICT

1 T. C. Vaughan (E), Spring Valley, Va.
2 W. A. Leonard (D), Groseclose, Va.
3 J. R. Pinion (E), Spring Valley, Va.
4 W. M. Shuler (D), Marion, Va.
5 H. J. Crowgey, Wytheville, Va.
6 J. A. Fisher, Wytheville, Va.
7 B. A. Pool, Independence, Va.
8 W. E. Williams, Spring Valley, Va.
9 J. K. Shulern, Flat Ridge, Va.
10 G. W. Slagle, Rural Retreat, Va.
11 R. L. Wiley, Independence, Va.
12 John K. Dean, Max Meadows, Va.
13 E. G. Fry, Wytheville, Va.
14 S. W. Chisenhall, Teas, Va.
15 Chas. R. Melton (D), Galax, Va.
16 R. Lake Wright, Spring Valley, Va.
17 C. A. Smith, Fancy Gap, Va.
18 R. L. Parks, Wytheville, Va.
19 Wm. K. Cregger, Wytheville, Va.
20 S. O. Fry, Wytheville, Va.
21 Irby E. Cregger, Wytheville, Va.
22 C. W. Taylor, Independence, Va.
23 E. B. Lindamood, Wytheville, Va.

LAY DELEGATES TO ANNUAL CONFERENCE OF 1920

ABINGDON DISTRICT

L. C. Hassinger, Konarock, Va.
T. E. George, Broad Ford, Va.
R. B. Hagy, Abingdon, Va.
S. W. Keys, Glade Spring, Va.
Geo. E. Penn, Abingdon, Va.
S. L. Carr, Blountville, Tenn.
E. E. Cole, Damascus, Va.
Mrs. Wm. Robeson, Laurel Bloomery.

BIG STONE GAP DISTRICT

C. M. Quillin, Gate City, Va.
J. B. Pectal, Blountville, Tenn.
J. A. Livesay, Coeburn, Va.
C. Q. Counts, Coeburn, Va.
Mrs. Lillian Carter, Kingsport, Tenn.
J. M. Rhoten, Dungannon, Va.
W. B. Ford, Norton, Va.
S. M. Jennings, Jonesville, Va.

BLUEFIELD DISTRICT

J. Will Bailey, Kimball, W. Va.
Mrs. H. B. Reynolds, Keystone, W. Va.
P. A. Dunn, Bluefield, W. Va.
Mrs. Jno. G. Helvey, North Fork, W. Va.
Mrs. Geo. A. Swope, Welch, W. Va.
Mrs. W. M. Morrell, Bluefield, W. Va.
J. E. Wagner, Bluefield, W. Va.
L. H. Burke, Bramwell, W. Va.

CHATTANOOGA DISTRICT

W. P. Broyles, Spring City, Tenn.
W. A. Ault, Dayton, Tenn.
J. T. Jones, Hixson, Tenn.
L. N. Brown, Pikeville, Tenn.
D. Y. Conatser, South Pittsburg, Tenn.
J. H. Hurd, Dunlap, Tenn.
W. C. Cureton, Rising Fawn, Ga.
Hugh Martin, Evensville, Tenn.

CLEVELAND DISTRICT

Mrs. E. J. Fout, McGhee, Tenn.
Geo. L. Hardwick, Cleveland, Tenn.
F. A. Carter, Sweetwater, Tenn.
Miss Dora Young, Sweetwater, Tenn.
A. T. Brunner, Madisonville, Tenn.
L. M. Forkner, Sweetwater, Tenn.
Mrs. J. W. Malone, Cleveland, Tenn.
V. R. Cobble, Etowah, Tenn.

KNOXVILLE DISTRICT

F. P. Dickey, Harriman, Tenn.
R. K. Hutsell, Knoxville, Tenn.
Rufus Kelly, Kodak, Tenn.
Mrs. P. C. Clapp, Fountain City, Tenn.
Crew Webb, Knoxville, Tenn.
J. T. Carmen, Knoxville, Tenn.
Ed Isenberg, Knoxville, Tenn.
J. T. Bailey, Strawberry Plains, Tenn.

MORRISTOWN DISTRICT

J. O. Beck, Erwin, Tenn.
F. H. Taylor, Newport, Tenn.
Mrs. P. L. Cobb, Morristown, Tenn.
J. W. Cox, Fall Branch, Tenn.
W. E. Ellis, Church Hill, Tenn.
R. M. Rogers, Morristown, Tenn.
Mrs. L. L. McIntyre, Erwin, Tenn.
Miss Clara Headrick, St. Clair, Tenn.

RADFORD DISTRICT

Prof. F. B. Fitzpatrick, East Radford.
J. L. Lawrence, Riner, Va.
Mrs. J. A. Howard, Pulaski, Va.
Mrs. W. H. Wysor, Pulaski, Va.
E. S. Dennis, Pearisburg, Va.
J. L. Thompson, Dublin, Va.
J. H. Chafin, Pilot, Va.
Clarence Gutridge, Pipe Stem, W. Va.

TAZEWELL DISTRICT

Geo. C. Peery, Tazewell, Va.
W. G. Gray, St. Paul, Va.
Dr. N. B. French, Clintwood, Va.
Judge W. E. Burns, Lebanon, Va.
J. H. Bates, Graham, Va.
J. T. Smith, Elk Garden, Va.
W. L. Dennis, Grundy, Va.
Mrs. Hugh Gibson, St. Paul, Va.

WYTHEVILLE DISTRICT

Richard Rowe, Crockett, Va.
Mrs. J. W. Rader, Wytheville, Va.
Mrs. J. F. Johnson, Wytheville, Va.
B. F. Spraker, Wytheville, Va.
C. L. Councelman, Max Meadows, Va.
J. A. Groseclose, Marion, Va.
C. P. Graham, Cedar Springs, Va.
Miss Lillian Cornett, Elk Creek, Va.

DISTRICT CONFERENCES OF 1921

Abingdon District—Emory, Va.
Big Stone Gap District—Wise, Va.
Bluefield District—Grace Church, Bluefield.
Chattanooga District—Pikeville, Tenn.
Cleveland District—Oakland Church, McGhee, Tenn.
Knoxville District—Sevierville, Tenn.
Morristown District—Limestone, Tenn.
Radford District—Pearisburg, Va.
Tazewell District—Lebanon, Va.
Wytheville District—Elk Creek (Lebanon Ct.), Va.

DISTRICT LAY LEADERS

Abingdon District—J. L. Hardin, Emory, Va.
Big Stone Gap District—H. H. Taylor, Gate City, Va.
Bluefield District—O. J. Hunter, Welch, W. Va.
Chattanooga District—J. T. Jones, Hixson, Tenn.
Cleveland District—D. Sullins Stuart, Cleveland, Tenn.
Knoxville District—Roscoe Word, Knoxville, Tenn.
Morristown District—Lynn Sheeley, Morristown, Tenn.
Radford District—Prof. J. E. Avent, East Radford, Va.
Tazewell District—E. S. Finney, Lebanon, Va.
Wytheville District—G. A. Lambert, Rural Retreat, Va.

HOLSTON WOMAN'S MISSIONARY SOCIETY

Mrs. P. L. Cobb, President ..... Morristown, Tenn.
Mrs. W. M. Morrell, Vice-President ..... Bluefield, W. Va.
Mrs. F. F. Dosser, Supt. Young People's Work ..... Knoxville, Tenn.
Mrs. C. C. Weaver, Supt. Children's Work ..... Emory, Va.
Mrs. J. A. Burrow, Recording Secretary ..... Chattanooga, Tenn.
Mrs. L. A. Tynes, Corresponding Secretary ..... Tazewell, Va.
Mrs. W. B. Speer, Treasurer ..... Chattanooga, Tenn.
Mrs. Crew Webb, Supt. Study and Publicity ..... Knoxville, Tenn.
Mrs. J. M. Trimble, Supt. Social Service ..... Chattanooga, Tenn.
Mrs. M. H. Honaker, Supt. Supplies ..... Abingdon, Va.
Mrs. J. M. Carter, Supt. Fifth Sunday Collections ..... Bristol, Va.

DISTRICT SECRETARIES

Abingdon ..... Mrs. Josephine Kidd, Bristol, Va.
Big Stone Gap ..... Mrs. J. W. Dobyns, Kingsport, Tenn.
Bluefield ..... Mrs. H. B. Reynolds, Bluefield, W. Va.
Chattanooga ..... Mrs. Belle Spencer, Chattanooga, Tenn.
Cleveland ..... Mrs. J. W. Taylor, Cleveland, Tenn.
Knoxville ..... Mrs. H. A. Evans, Knoxville, Tenn.
Morristown ..... Mrs. Marion Roberts, Morristown, Tenn.
Radford ..... Mrs. L. H. Quillin, Riner, Va.
Tazewell ..... Mrs. J. E. Wolfe, Sweetwater, Tenn.
Wytheville ..... Mrs. A. B. Hendricks, Rural Retreat, Va.

ORPHANAGE BOARD OF DIRECTORS

Rev. J. A. Burrow, President ..... Chattanooga, Tenn.
Mrs. W. B. Speer ..... Chattanooga, Tenn.
Rev. J. A. Baylor ..... Louisville, Ky.
Mr. F. A. Carter ..... Sweetwater, Tenn.
Mrs. J. W. Perry ..... Fountain City, Tenn.
Supt. of Supplies, Mrs. M. H. Honaker ..... Abingdon, Va.
Supt. 5th Sunday Collections, Mrs. J. M. Carter ..... Bristol, Tenn.-Va.
Treasurer, Miss Dora Young ..... Sweetwater, Tenn.

General Treasurer

The Chattanooga Savings Bank, James Building, Chattanooga, Tenn., is custodian of the funds of the Greeneville Home and Industrial School, Greeneville, Tenn.

HOLSTON EPWORTH LEAGUE CONFERENCE

Leon Jourolmon, President ..... Knoxville, Tenn.
H. F. Potts, Vice-President ..... Abingdon, Va.
W. C. Cobb, Secretary ..... Nashville, Tenn.
Miss Beulah Cassell, Treasurer ..... Bristol, Va.
Walter Neal, Junior League Supt. ..... Chattanooga, Tenn.
Rev. Jesse F. Benton, Missionary Supt. ..... Norton, Va.
Rev. W. M. Bunts, Life Work Supt. ..... Saltville, Va.

JOURNAL OF PROCEEDINGS

FIRST DAY.

WEDNESDAY, OCTOBER 6, 1920.

The Holston Conference of the Methodist Episcopal Church, South, met in its ninety-seventh annual session in our church at Highland Park, Chattanooga, Tenn., Wednesday, October 6, 1920, at 9 o'clock a. m., with Bishop Collins Denny in the chair. The Conference sang "Come, thou fount of every blessing," after which the Bishop announced hymn 222, "Jesus, the name high over all," the Conference standing to sing the same. The Bishop led in prayer, concluding with the Lord's Prayer in concert, after which he made extended and forceful exegetical comments on a part of the first chapter of the gospel by John.

ROLL CALL.—The secretary of last year's session called the roll chronologically, and the following answered to their names:

CLERICAL—A. D. Stewart, J. T. Frazier, D. H. Carr, T. R. Handy, W. C. Carden, S. T. M. McPherson, J. I. Cash, W. W. Hicks, J. A. Lyons, G. W. Summers, E. Blake, J. C. Bays, J. E. Naff, R. A. Kelly, R. G. Waterhouse, L. M. Cartright, Robert T. McDowell, T. C. Schuler, J. W. Browning, E. F. Kahle, J. A. Burrow, F. Alexander, R. S. Umberger, A. B. Hunter, J. C. Orr, E. H. Cassidy, J. A. H. Shuler, W. R. Snider, C. L. Stradley, W. S. Neighbors, J. E. Lowry, S. D. Long, T. J. Eskridge, I. P. Martin, I. N. Munsey, E. L. Addington, Tyler D. Strader, W. E. Bailey, E. W. Mort, M. P. Carico, G. M. Moreland, D. P. Hurley, J. W. Perry, J. S. French, J. A. Baylor, J. D. Dame, C. E. Steele, M. J. Wysor, W. M. Morrell, J. M. Carter, S. B. Vaught, C. E. Painter, J. B. Ward, S. W. Bourne, G. A. Carner, Joseph E. Wolfe, James T. Guy, Keener W. Cox, James R. Brown, C. G. Hounshell, R. K. Triplett, T. Priddy, E. E. Wiley, W. Hodge, N. R. Cartright, J. M. Crowe, T. S. Hamilton, J. F. Barnett, W. M. Ellis, E. H. Cole, W. S. Lyons, W. M. Patty, J. H. Wagner, L. W. Pierce, T. J. Houts, D. F. Wyrick, L. D. Yost, J. C. Logan, L. J. Williams, W. S. Hendricks, S. S. Boyer, H. B. Brown, J. N. Smith, C. W. Dean, R. B. Platt, Jr., J. W. Stewart, N. M. Watson, N. F. Walker, J. A. Ellison, A. D. Thorn, J. A. L. Perkins, J. S. Henley, A. B. Moore, C. A. Pangle, G. L. Lambert, F. M. Buhrman, C. C. Weaver, W. H. Briggs, H. S. Hutsell, W. C. Thompson, R. E. Early, S. A. McGhee, J. H. Umberger, W. H. Walker, J. F. Benton, H. E. Bradshaw, W. T. Evans, T. R. Wolfe, W. D. Farmer, F. R. Snavely, S. D. Lambert, S. L. Browning, W. E. Browning, C. R. Jones, E. M. Ritchey, F. Wampler, H. B. Vaught, C. G. McKay, G. K. Patty, R. G. Reynolds, L. S. Reynolds, B. Waters, M. Quessenberry, S. C. Beard, J. H. Watkins, O. C. Wright, J. A. Henderson, J. H. Lotspeich, R. H. Ballard, R. N. Havens, E. H. Yankee, J. M. Wysor, J. G. Helvey, R. E. Greer, B. T. Sells, L. D. Mayberry, L. M. Burriss, M. A. Stevenson, J. N. Jones, J. A. Bays, P. P. Martin, C. H. Wright, J. Henley, J. C. Patty, J. W. Malone, E. D. Worley, E. W. Dean, W. P. Eastwood, W. H. Harrison, S. V. Gibson, L. E. Hoppe, W. M. Bunts, J. L. Griffitts.

Lay Delegates—L. C. Hassinger, E. E. Cole, C. M. Quillin, C. Q. Counts, W. B. Ford, S. M. Jennings, J. Will Bailey, P. A. Dunn, Mrs. J. G. Helvey, Mrs. W. M. Morrell, J. E. Wagner, W. P. Broyles, J. T. Jones, L. N. Brown, Hugh Martin, G. L. Hardwick, A. T. Brunner, L. M. Forkner, F. P. Dickey, Crew Webb, J. T. Bailey, J. O. Beck, J. L. Lawrence, Mrs. R. T. Hall, Clarence Gutridge, Mrs. L. A. Tynes, Mrs. J. E. Wolfe, H. W. Fugate, Mrs. Hugh Gibson, Mrs. J. W. Rader, A. F. Spraker.

Organization.—J. A. Burrow was re-elected secretary, with E. A. Shugart and J. F. Benton as assistants. J. H. Umberger and J. M. Wysor were elected statistical secretaries, with J. A. Bays, P. P. Martin and S. D. Lambert as assistants.

Sick Preacher.—J. E. Wolfe, presiding elder of the Tazewell District, announced a message telling that W. H. Troy, in charge of the West Graham Circuit, had suffered a stroke of paralysis and was in a critical condition. The secretary was instructed to communicate the sympathy of the Conference to the family.

Another Bishop.—Bishop Denny invited Bishop Waterhouse to the pulpit platform.

Committees.—The presiding elders nominated the following standing committees, and the nominations were confirmed:

Public Worship—T. J. Eskridge, J. B. Ward, Luther Tate.

Spiritual State of Church—R. A. Owen, C. W. Dean, Thos. Priddy, G. T. Jordan, W. C. Thompson, Mrs. J. G. Helvey, S. A. McGhee.

Social Service—John M. Crowe, E. N. Woodward, E. D. Worley, Mrs. Hugh Gibson, Mrs. W. M. Morrell, C. H. Williams, J. Will Bailey, R. T. Hall.

Sabbath Observance—J. A. Ellison, J. C. Patty, J. O. Beck, J. E. Wagner, J. S. Henley, W. N. Wagner, S. W. Bourne.

District Conference Records—N. R. Cartright, L. D. Mayberry, W. E. Browning, C. R. Jones, F. M. Buhrman, D. B. Wright, C. R. Jones, W. H. Harrison, G. W. Summers.

Memoirs—D. P. Hurley, M. P. Carico, H. B. Vaught, J. E. Naff, J. E. Lowry.

Hours.—On motion of T. J. Eskridge, host, the hour for meeting was fixed at 8:30 each morning and the hour for adjournment at 12 o'clock sharp.

Memoirs.—Samuel H. Hall and Frank M. Reynolds, deceased, were referred to the Comittee on Memoirs.

Bar.—The Conference "Bar" was made to include the main auditorium of the church.

Introduction.—Mr. I. G. Campbell, Dr. R. P. Wilson and Dr. J. S. Hunter, representing our publishing houses at Nashville and at Richmond, were introduced.

Papers Referred.—Communications from our Publishing Agents, from the General Board of Church Extension, from Bishop Candler concerning Emory University, and concerning our Representative Church in Washington City, from the General Board of Education, from the General Board of Finance on the Superannuate Endowment Fund, and from Noah W. Cooper, of Nashville, concerning Sabbath observance, were referred, by action of the Conference, to their proper boards and committees.

Admitted on Trial.—Hugh Sevier Carter, having been unanimously recommended by the Licensing Committee of the Chattanooga District, and having met the required examination, was received on trial into the traveling connection.

Educational Day.—On motion of T. J. Eskridge, Thursday, beginning at 10 a. m., was set apart as a special day for consideration of the great educational campaign, the Conference to meet in three official sessions, morning, afternoon and night.

Presiding Elders.—The following presiding elders passed examination of character and made report of the work in their several districts: I. P. Martin, M. P. Carico, E. A. Shugart, J. B. Ward, W. S. Neighbors, J. W. Perry, E. H. Cassidy, D. P. Hurley, J. E. Wolfe, J. W. Rader.

Passage of Character.—Question 17: "Are all the preachers blameless in their life and official administration?" The following persons passed examination of character and were referred to the Committee on Conference Relations for the supernumerary relation: G. W. Simpson, J. A. Lyons, G. A. Maiden, C. R. Brown, L. L. H. Carlock, J. W. Helvey, C. A. Beard, T. R. Handy, G. O. Gannaway.

The following persons passed examination of character and were referred to the Committee on Conference Relations for the superannuates' relation: J. I. Cash, L. C. Delashmit, R. N. Price, L. K. Haynes, C. M. James, W. D. Mitchell, W. C. Carden, A. D. Stewart, R. S. Umberger, L. M. Neel, J. W. Carnes, F. Alexander, Jacob Smith, J. N. Hobbs, J. C. Bays, J. H. Parrott, J. S. W. Neel, J. W. Repass, G. D. French, W. I. Fogleman, H. S. Hamilton, D. H. Carr, J. C. Maness, J. M. Romans, W. W. Hicks, D. McCracken, D. S. Hearon, H. C. Clemens, W. C. Hicks, W. R. Barnett, S. S. Catron, K. C. Atkins, B. W. Lee, L. J. Williams, J. T. Frazier, G. A. Carner, G. S. Wagner, J. A. L. Perkins, S. K. Byrd, G. W. Summers.

Insurance.—J. H. Shumaker, of the Methodist Benevolent Association, was introduced and briefly addressed the Conference in the interest of his work.

RECEIVED BY TRANSFER.—Question 6: "Who are reecived by transfer from other Confernces?" Jacob L. Griffitts, an elder from the Florida Conference; Roy T. Houts, in class of the second year from the West Texas Conference.

CENTENARY COLLEGE.—The following paper was read and adopted:

At the last session of the Holston Conference of the Methodist Episcopal Church, South, held at Princeton, W. Va., October 8-14, 1919, on the recommendation of the Conference Board of Education, you accepted the following proposition, signed by J. W. Malone and G. L. Hardwick:

"We tender the entire property (of Centenary College), lands, buildings, equipment and furnishings to the Holston Conference free of debt:

For cash or its equivalent, for capital stock	$35,000
For cash or its equivalent, to cover bonds	15,000
For cash or its equivalent, for additional improvements and scientific equipment available on or before June, 1920	10,000
	$60,000

You also passed the following resolution:

"That J. S. French, W. G. M. Thomas and W. B. Allen be and are hereby appointed the Commission representing this Conference for the ensuing year to effect, in conjunction with the Board of Trustees heretofore named and the present owners of Centenary College, this transfer, and are requested to bring it about as quickly as possible. This Commission is further instructed to assist the Trustees in securing a new or amended charter for Centenary College conforming to the disciplinary requirements of the M. E. Church, South, as regards the schools of the Church."

Your commissioners and the owners of the property have been unable to complete the transfer, and the following are the facts relating to the case:

(1) Upon beginning the work assigned us, soon after the adjournment of the last session of the Conference, we discovered that the recommendation of the General Board of Education, without which, according to paragraph 356, page 150, of the Discipline of 1918, no new school can be received, had not been obtained. We were thereby estopped until the meeting of the said Board in May, 1920, any action we might have taken without such recommendation being illegal.

(2) Upon the meeting of said Board in May, the necessary action was taken by it, and we immediately began the work of securing a charter which would meet the requirements of the Church, and pushed it rapidly to a satisfactory conclusion.

(3) In the meantime, however, in such a state of uncertainty as had arisen, the owners of the property did not feel like investing the $10,000 "for additional improvements," etc., which, according to the above mentioned proposition, was to be "available on or before June, 1920," but spent only such an amount on scientific equipment as would enable the school to meet the requirements of a Junior College, this expenditure amounting to $9,137.41.

(4) Under these conditions, the commissioners and owners agree that we have no authority to complete the transfer, because:

(a) The specified amount of $10,000 was not expended, as per the proposition accepted by the Conference, "on or before June, 1920"; and has, indeed, not yet been expended, only $9,137.41 having been spent, as above stated.

(b) The Conference was not, therefore, due the owners of the property $60,000, but only $59,137.41, this being the sum of amount agreed upon

for capital stock and bonds plus the amount actually expended, i. e., $9,137.41.

(c) The proposition made and accepted, however, gave your commissioners no option other than to make the transfer on the basis of $60,000, and we all agree that the commissioners would exceed their authority and consequently make void the transaction were they to complete the transfer on the basis of $59,137.41, or any other basis whatsoever except that of $60,000, *ten thousand of which must have been expended in improvements and scientific equipment on or before June,* 1920.

We, therefore, suggest that you, here and now, grant us authority to complete the transfer on the basis of $59,137.41, and upon such action on your part we will finish our work and be ready to make a final report before the adjournment of this session of the Conference.

(Signed) J. S. French,
W. G. M. Thomas,
Commissioners.
J. W. Malone,
D. S. Stuart,
G. L. Hardwick,
Owners.

On motion of W. M. Morrell, the boards were asked to meet at 2 o'clock this afternoon.

Announcements.—The Committee on Public Worship made the following announcements: Preaching at 3 p. m. by W. M. Bunts; Sunday School anniversary at 7:30 p. m., with an address by Dr. Emmett Hightower, of Texas.

Introduced.—Dr. H. N. Snyder, president of Wofford College, at Spartanburg, S. C., was introduced.

The Conference sang "How happy are they who their Savior obey," after which Bishop R. G. Waterhouse pronounced the benediction.

SECOND DAY.

Thursday, October 7, 1920.

The Conference convened at 8:30 a. m., with Bishop Denny in the chair. I. P. Martin conducted the devotional service. After leading in prayer he read from the fourth chapter of Ephesians. The Conference sang "I love thy kingdom, Lord."

Further roll call was dispensed with, arrivals to report at the secretary's table. The minutes of yesterday's session were read and corrected.

Readmitted.—George W. Jackson, having been recommended by the Licensing Committee of the Cleveland District, was readmitted into the Conference as an elder, and his name was referred to the Committee on Conference Relations for the supernumerary relation.

Transfer Received.—Fred B. Cox was received as a transfer from the Tennessee Conference in elder's orders.

From Other Churches.—Orman T. Headley was received from the Christian connection, on condition that he assume our ordination vows.

Received on Trial.—The following persons having been recommended by their District Conferences, and having passed the required examinations, were received into our traveling connection on trial: From the Bluefield District, John Baptist Staley; from the Cleveland District, Taylor Neal Orr; from the Wytheville District, Robert Lake Wright.

Undergraduates.—The following persons passed examination of character and of studies, and were advanced to the class of the second year: Wiley Davis Larrowe, William Lassiter Tate, Charles Lee Thomas, William Alson McCormick, Yemmons Walker Brooks, John Talley Booth, Charles Glenn Eastwood, Wiley Bruce Peck, Louis E. Hoppe, the latter being already in elder's orders.

Henry Lee Dean was advanced to the class of the third year.

William Alson McCormick and Charles Lee Thomas were elected to deacon's orders.

The following persons passed examination of character, but not having passed the examination on studies, were continued in the class of the first year: David Homer Munson, Onessus Horner Logan, Charles Henry Williams, William Irving Hanna, Allen Harvey Mathes, Raymond Gleaves Farmer.

Education.—The special hour of the day having arrived, T. J. Eskridge, president of the Holston Board of Education, made report No. 1. (See supplement "A.")

Bishop Denny introduced Dr. Henry N. Snyder, president of Wofford College, Spartanburg, S. C., who made an impressive address on Christian education.

T. J. Eskridge, presiding, introduced Mrs. James H. McCoy, an official of our General Board of Missions, who talked with point and power on Christian education.

The presiding officer presented Bishop Denny, who spoke earnestly and eloquently of the influence of educated men who have been in the forefront of the great movements in the church and in the world.

Arrivals.—The following arrivals were reported to the secretary's table: *Clerical*—R. A. Owen, F. Y. Jackson, John M. Paxton, S. A. McCanless, C. R. Brown, C. K. Wingo, J. C. Maness, J. R. King, C. A. Beard, R. C. Camper, J. L. Scott. *Lay*—H. H. Taylor and J. A. Livesay from the Big Stone Gap District; V. R. Cobble, F. A. Carter and Miss Dora Young from the Cleveland

District; W. C. Cureton and W. A. Ault from the Chattanooga District.

Visitors.—The following visitors were introduced: Dr. A. J. Lamar, one of our Publishing Agents; Dr. F. S. Parker, General Epworth League Secretary; Dr. T. N. Ivey, editor of the Christian Advocate; Dr. D. W. Carter, missionary to the Mexicans, Georgetown, Texas; Rev. A. E. Clements, of the secretarial force in the educational campaign.

Luncheon to Laymen.—Mr. F. A. Carter, Conference Lay Leader, extended an invitation to the lay delegates of this body to a luncheon at Hotel Patten Friday at 12:30.

Special Secretary.—R. B. Platt, Jr., was appointed a special secretary to gather data concerning the claimants of our Conference upon the superannuate endowment fund.

After announcements, the Conference sang "O happy day," the benediction was pronounced by J. T. Frazier, and the body adjourned, to meet at 3 o'clock this afternoon.

AFTERNOON SESSION.

The Conference convened at 3 o'clock p. m., with T. J. Eskridge in the chair. J. C. Orr led the Conference in singing "Stand up, stand up for Jesus." Eugene Blake led in prayer. The minutes of the morning session were read and approved.

Address.—Charles G. Hounshell, of the secretarial force of our General Board of Missions, addressed the Conference on the educational movement.

The Conference stood and sang hymn 396, "Awake, my soul, stretch every nerve."

Dr. F. S. Parker, General Epworth League Secretary, addressed the Conference on "Compelling Appeal of the Christian Education Movement."

On motion of J. A. Burrow, the address of Dr. Hightower was postponed until the opening of our night session, to give him a better hearing, the hour being late.

The Conference adjourned with the benediction by T. C. Schuler, to meet again at 7:30 tonight.

NIGHT SESSION.

The Conference convened at 7:30 o'clock p. m., with T. J. Eskridge in the chair. After a hymn, I. P. Martin led in prayer.

Dr. Emmett Hightower, of Texas, addresed the Conference on the relation of the Sunday School to the great educational movement.

Our Highland Park Church choir sang an anthem, after which Rev. A. E. Clement, of the Tennessee Conference, gave a stereopticon lecture showing something of the educational institutions of Southern Methodism and their relation to the educational movement.

Dr. H. N. Snyder made brief concluding remarks.

On motion of J. A. Burrow, report No. 1 of the Board of Education, carrying with it resolutions accepting our quota of $1,705,000, appointing a Conference Educational Commission and requesting the appointment of Dr. I. P. Martin as Conference Educational Secretary, to give full time to the campaign, was adopted, with but two dissenting votes. The commission appointed consists of L. C. Hassinger, N. M. Watson, H. C. Stuart, J. S. French, F. A. Carter, G. L. Hardwick and W. E. Brock.

The Conference adjourned with the benediction by T. C. Schuler.

THIRD DAY.

FRIDAY, OCTOBER 8, 1920.

The Conference convened at 9 o'clock a. m., with Bishop Denny presiding. Hymn 489, "He leadeth me," was sung. The Conference recited the twenty-third Psalm in concert, after which T. S. Hamilton led in prayer. The minutes of Thursday night's session were read and approved.

ADMITTED ON TRIAL.—Noah Haynes Giesler, having been recommended by the Morristown District Conference, and having passed the required examination, was admitted into the traveling connection on trial.

UNDERGRADUATES.—The following persons passed examination of character, and having passed examination on studies, were advanced to the class of the third year: David Bruce Wright, Patrick Poindexter Tabor, Alexander S. Ulm, Henry Austin Carlton, Henry Lee Dean, Floyd Bunyan Shelton.

The following persons passed examination of character, but not having stood the examination on studies, were continued in the class of the second year: Fred Gordon, Patrick Henry Horner, Harrill Stras Dyer, Ellis C. Jesse, Roy T. Houts.

David Bruce Wright and Patrick Poindexter Tabor were elected to deacon's orders. Henry Lee Dean passed examination of character, being already a deacon. Alexander S. Ulm and Henry A. Carlton passed examination of character, being already elders.

TRANSFER.—Carlock Hawk, an elder, was received by transfer

from the Brazil Conference and transferred to the Western North Carolina Conference.

THIRD YEAR.—The following persons passed examination of character, and having passed examination on studies, were advanced to the class of the fourth year: Floyd Bunyan Shelton, Alexander S. Ulm, Henry A. Carlton, Emanuel H. Yankee.

The following persons passed examination of character, but not having passed the examination on studies, were continued in the class of the third year: Samuel Vance Gibson, Elmer W. Dean, Clyde Enoch Lundy, Enoch L. McConnell, Carl Herbert Wright, Walter C. Harris, Sterling A. Neblett.

FOURTH YEAR.—The following persons passed examination of character, and having passed the examination on studies, were elected to elder's orders, thus completing the required course of study: Elbert Dayton Worley, Walter Price Eastwood, William Henry Harrison, Arthur Federick Phenix.

E. H. Yankee and H. A. Carlton, having stood all required examinations, passed out of the classes of undergraduates, being already in elder's orders.

F. B. Shelton likewise passed all examinations, being in deacon's orders.

Paul Patton Martin and Allen J. Thomas passed examination of character, but not having passed the examination on studies, were continued in the class of the fourth year.

LOCATED.—Orville Bruce Johnson passed examination of character and was granted a location at his own request. T. L. Bryson passed examination and was, on motion and by vote of the Conference, located.

ORPHANAGE.—The matter of a bequest to our Orphanage at Greeneville by F. R. Cornett, deceased, was referred to the Conference Board of Finance.

PAPER REFERRED.—A communication from the General Sunday School Board was referred to the Conference Sunday School Board.

RESOLUTION.—The following resolution was adopted:

Whereas, the Board of Finance, pursuant to resolution of Conference last year, made an additional assessment of $3,000 to provide for Conference claimants; and

Whereas, the Conference Treasurer is uncertain as to the proper disposition of the amount collected on this assessment; therefore be it

Resolved, That it is the sense of this Conference this assessment is specifically for Conference work and not a part of the original budget, and the entire amount collected should be paid over to the Treasurer of the Board of Finance for the relief of Conference claimants.

T. S. HAMILTON.

Deacons Elected.—The following local preachers, having been duly recommended by the Wytheville District Conference, were elected to deacon's orders: Samuel Webster Chisenhall, Richard Lee Parks, Elbert Gordon Frye.

Elder Elected.—James Emory Fogleman, a local preacher, having been recommended by the Cleveland District Conference, was elected to elder's orders.

Laymen's Hour.—The special order of the day having arrived, Mr. F. A. Carter, Conference Lay Leader, took the chair, by request of Bishop Denny. Mr. O. B. Andrews, of Chattanooga, was introduced and addressed the Conference earnestly and impressively on "The Business Man in the Church." Mrs. W. E. Brock, of Chattanooga, was introduced, and represented the women of the church in a deeply spiritual talk.

Asbury Statue.—Bishop Denny explained the proposed statue of Francis Asbury to be erected in Washington City, and asked for a collection to meet our part of the expense of the same. The collection amounted to $527.10.

Introductions.—The following visitors were introduced: Rev. S. H. C. Burgin, our General Secretary of Church Extension; Rev. S. E. Wasson, of the North Georgia Conference; Rev. George R. Stuart, of the North Alabama Conference.

Miscellaneous.—N. M. Watson asked to be released from the Committee on Christian Literature on account of work on the Board of Education. Col. E. C. Reeves was asked to call the committee together.

A brief report from Dr. R. N. Price, Conference Historian, was read by the secretary. The following resolution was adopted:

We, a committee appointed by Dr. R. N. Price, herewith present to you his written report and recommend that he be continued as Conference Historian, and that the Finance Commission be respectfully asked to make an appropriation of $1,500 for his salary for the incoming year.

Eugene Blake,
John C. Orr,
T. S. Hamilton.

Full Connection.—The following preachers on trial, having met the requirements of the church, were called before the chancel, impressively addressed by Bishop Denny, propounded the Disciplinary questions, and then, by vote of the Conference, were received into full connection: Floyd Bunyan Shelton, Patrick Poindexter Tabor, Henry A. Carlton, David Bruce Wright, Henry Lee Dean.

Announcements.—The Committee on Public Worship announced that R. A. Kelly would preach in this church at 3

o'clock p. m. Announcements for Sunday preaching were also made. Missionary and Church Extension anniversary tonight, with addresses by Dr. S. H. C. Burgin and Dr. W. W. Pinson.

Leave of Absence.—E. H. Lewis and J. N. Smith were granted leave of absence to return to their charges to conduct funerals.

Arrivals.—The following arrivals were reported to the secretary's table: *Clerical*—J. L. Mullens, Geo. E. Erwin, H. E. Kelso. *Lay*—Mrs. P. L. Cobb, Col. E. C. Reeves, F. H. Taylor and R. M. Rogers from the Morristown District.

The Conference sang "How tedious and tasteless the hours," after which Bishop Waterhouse pronounced the benediction.

FOURTH DAY.

Saturday, October 9, 1920.

The Conference convened at 9 o'clock a. m., with Bishop Denny in the chair. Hymn 492, "O for a closer walk with God," was sung. J. R. Brown read ten verses from the sixth chapter of Galatians, after which he led in prayer. The Conference sang "What a friend we have in Jesus." The minutes of yesterday's session were read and approved.

Full Connection.—George Estes Erwin, having met all the requirements of the church, was called before the chancel, propounded the Disciplinary questions, and then, by vote of the Conference, was received into full connection. He had been previously elected to deacon's and elder's orders.

Admitted on Trial.—William Austin White, having been recommended by the Knoxville District Conference, and having stood the required examination, was admitted into the traveling connection on trial.

Miscellaneous.—P. L. Cobb was put on the Board of Christian Literature, in place of N. M. Watson, excused.

C. W. Kelley was recommended for an appointment as Y. M. C. A. secretary.

Passage of Character.—Under question 17 the Conference took up the passage of character. When the name of J. J. Clark was called his presiding elder, J. W. Perry, stated that there were rumors of improper conduct in his case, in consequence of which he surrenders his license to preach as a probationer in our Conference.

The Bishop then called the names of all the preachers in the

ten districts of the Conference one by one and their characters were passed.

TRANSFERS.—Announcement was made by Bishop Denny of the transfer of Z. D. Holbrook, an elder, to the Western Virginia Conference; E. R. Roach, an elder, to the Memphis Conference; David Homer Munson, in class of first year, to the South Carolina Conference.

SICK PREACHER.—Announcement was made by W. S. Neighbors that French Wampler, a member of this body, is sick at the Erlanger Hospital; yesterday he was in a serious condition, but today is much improved.

INCORPORATION.—On motion of J. S. French, Mr. John W. Green, of Knoxville, was made a trustee on the incorporation of Holston Conference, in place of Mr. Leon Jeroulman, deceased.

LAYMEN.—The following report from our lay delegates was adopted with grateful appreciation:

1. We, the laymen, hereby unanimously recommend the nomination of F. H. Taylor as Conference Lay Leader and Chairman of Minute Men for the ensuing year.

2. That the Commission on Finance be authorized and requested to assess the districts of Holston Conference an amount sufficient to create a fund that will be sufficient to pay the railroad fare of all clerical members, including all undergraduates and supplies, who attend the meetings of Holston Annual Conference; and that each preacher who attends the session of the Holston Annual Conference shall be paid his actual railroad fare from the fund herein created, this to take effect for the next session of the Holston Annual Conference.

3. We recommend that the policy be adopted of pooling the interests of Holston Laymen to the end that they shall be responsible for the education of a minimum of fifteen young preachers for this Conference year.

4. We further recommend the organization by our men and women of the several circuits and stations for personal work, this to be organized and carried forward in so far as it may be in accordance with the plans followed in the Centenary Campaign.

5. We hereby pledge the hearty co-operation of Holston laymen in the carrying forward of the collection of Centenary pledges and of the Christian Education Movement.

6. That we offer our services to our pastors in the conduct of the prayer meeting; that we will do our best as Minute Men and emergency speakers; that acting as emergency speakers we will endeavor to organize a prayer meeting in every church in the Conference where there is none, so that there may be a service in every church every Sunday.

7. As the laity of the church we promise to criticize less and praise and pray more.

W. G. M. THOMAS, *Chairman.*
MRS. J. W. MALONE,
W. G. DELP,
F. H. TAYLOR,
G. L. HARDWICK,
DORA E. YOUNG, *Secretary.*

RESOLUTION.—The following resolution was introduced:

Whereas, the Holston Conference occupies territory in four states, necessitating the moving of men across state lines; and,

Whereas, the public schools in these four states begin about the middle of September; and,

Whereas, the system of grading and the textbooks used differ, not only in the several states, but even in the local districts within the various counties, resulting in loss of means and confusion often amounting to one full year's work for children who remove from one state or community to another after the beginning of school terms; therefore be it

Resolved, That we respectfully ask that our Conference date of meeting be fixed one month earlier than heretofore.

L. W. PIERCE,
W. M. BUNTS,
E. A. SHUGART,
J. F. BENTON.

The resolution was discussed by L. W. Pierce, E. A. Shugart, M. P. Carico, J. E. Wolfe, J. T. Frazier, P. L. Cobb, L. W. Pierce, J. W. Perry, T. S. Hamilton, J. R. Brown and I. P. Martin. On motion of E. A. Shugart, the Bishop was asked to appoint a commission of three to consider this question during the ensuing year, and to report a recommendation to our next annual session.

INTER-RACES.—Bishop Denny introduced Rev. W. E. Robinson, rector of Christ's Church, Chattanooga, who addressed the Conference on "Inter-Racial Co-operation." Bishop Denny followed with comments on the same subject.

RESOLUTIONS.—A resolution proposing a series of addresses at our annual sessions on homiletics and pastoral theology was discussed at length by J. W. Perry, N. M. Watson, Eugene Blake, T. C. Schuler, J. T. Frazier, J. C. Orr, I. P. Martin, R. A. Owen, and was then voted down.

The following resolution was adopted:

Resolved, That we are heartily in sympathy with all efforts to bring about more righteous relations between all classes in this country.

FRANK JACKSON,
J. A. BURROW,
JAS. I. CASH.

LEAVE OF ABSENCE.—F. R. Snavely, F. Y. Jackson, Miss Dora Young and Mrs. W. M. Morrell were granted leave of absence.

ORPHANAGE.—The following resolution was adopted:

In compliance with the provisions of the charter of incorporation and the action of the Woman's Missionary Society of Holston Conference authorizing an enlargement of the Board of Directors of the Orphans' Industrial Home and School at Greeneville, Tenn., the present Board of Directors respectfully requests Bishop Denny to appoint Rev. M. J. Wysor as manager of this institution for the coming year, and the following men members of the Board of Directors: Dr. J. A. Burrow, Dr. J. A. Baylor, Mr. F. A. Carter, Mr. F. A. Weiss and Mr. P. A. Dunn.

Full Connection.—Roy Thomas Houts, having met all the requirements of the church, was called to the chancel, propounded the Disciplinary questions, and then, by vote of the Conference, was received into full connection. He was also elected to deacon's orders.

Lay Leader.—Mr. F. A. Carter, retiring Conference Lay Leader, introduced Mr. Frank H. Taylor, of Newport.

Holston Annual.—The Conference secretary called attention to a deficit in funds on hand to pay for the printing of the Holston Annual, due to the increased cost of paper and other material. The following resolution was adopted:

Resolved, That the Finance Commission assess the different boards (except the Board of Conference Claimants) amounts sufficient to cover all deficits in the publication of the Holston Annual.

Frank Jackson,
D. P. Hurley.

Other proposals looking to details in the financing of the *Annual* were discussed, motions and amendments were made, and finally the whole matter was laid on the table.

Announcements.—The Committee on Public Worship announced that J. T. Frazier would preach at 3 p. m. Our first anniversary for superannuates will be held at 7:30 p. m., with an address by Dr. Luther Todd, General Secretary of Superannuates' Endowment Fund.

Admitted on Trial.—Henry Milton Houston, having been recommended by the Nashville District Conference, and having passed the required examinations, was admitted on trial into the traveling connection. He was also elected to local deacon's orders.

Visitor.—Bishop Denny introduced Mr. John E. Edgerton, of our Centenary fund, who briefly addressed the Conference in the interest of full payment of all Centenary subscriptions.

Reports.—The Committee on Spiritual State of the Church made report, which was adopted. (See supplement "B.")

The Bible Board made report, which was adopted. (See supplement "C.")

Silver Service.—On behalf of the preachers and laymen of the Wytheville District, Bishop Denny presented J. W. Rader and wife, retiring inmates of the Wytheville District, with a silver tea service, expressive of esteem and appreciation.

The Conference sang "Rock of Ages," after which Bishop Denny pronounced the benediction, the Conference to meet in memorial session Sunday afternoon at 3 o'clock.

PREACHING APPOINTMENTS FOR SUNDAY.

METHODIST EPISCOPAL, SOUTH.

Highland Park—9 a. m., love feast, conducted by J. T. Frazier; 10:45 a. m., preaching by Bishop Denny followed by ordination of deacons and elders; 3 p. m., memorial service; 7:30 p. m., preaching by J. W. Perry.
Centenary—Morning, I. P. Martin; evening, M. P. Carico.
Trinity—Morning, T. S. Hamilton; evening, Thos. Priddy.
Ridgedale—Morning, J. A. Early; evening, W. P. Eastwood.
St. Elmo—Morning, J. M. Crowe; evening, L. S. Reynolds.
Whiteside—Morning, J. E. Wolfe; evening, J. M. Crowe.
East Lake—Morning, J. E. Lowry; evening, E. H. Yankee.
King Memorial—Morning, G. M. Moreland; evening, H. B. Vaught.
Wisdom Memorial—Morning, Pat H. Horner.
Dodds Avenue—Morning, W. B. Belchee; evening, J. M. Carter.
North Chattanooga—Morning, T. C. Schuler.
Rossville, Ga.—Morning, E. N. Woodward; evening, W. M. Morrell.
Athens, Tenn.—Morning, Geo. L. Lambert.
Church Street, Knoxville—Morning, J. F. Benton.
Cleveland—Morning, J. A. Baylor.

BAPTIST.

First Church—Morning, J. S. French; evening, T. S. Hamilton.
Central—Morning, W. S. Neighbors; evening, J. S. French.
Avondale—Morning, W. R. Snider; evening, A. H. Mathes.
Chamberlain Avenue—Morning, Z. B. Randall; evening, J. A. Ellison.
Ridgedale—Morning, H. S. Hutsell; evening, S. L. Browning.
Highland Park—Morning, W. M. Morrell; evening, H. B. Brown.
North Chattanooga—Morning, Bascom Waters.
Taylor Street—Morning, R. N. Havens; evening, W. C. Thompson.
Alton Park—Morning, C. E. Painter.

PRESBYTERIAN.

Third Church—Morning, S. D. Long.
North Side—Evening, J. R. Brown.

METHODIST EPISCOPAL.

Highland Park—Morning, D. P. Hurley; evening, W. S. Hendricks.
Ridgedale—Morning, L. W. Pierce; evening, W. S. Lyons.
North Chattanooga—Morning, C. K. Wingo.
Manker Memorial—Morning, J. H. Watkins; evening, S. A. McGhee.

FIFTH DAY—MEMORIAL SESSION.

SUNDAY, OCTOBER 10, 1920.

The Conference convened at 3 o'clock p. m., with Bishop R. G. Waterhouse in the chair by appointment of Bishop Denny. "Come, thou fount of every blessing" was sung. J. E. Naff read a Scripture lesson from the sixth chapter of John. Hymn 585, "It is not death to die," was sung. J. E. Naff led in prayer.

Bishop Waterhouse made brief but appropriate remarks concerning the nature of our annual memorial service. The Conference trio—J. C. Orr, A. B. Hunter and Eugene Blake—sang "He loved me so."

Eugene Blake read a memoir of Samuel H. Hall, written by D. P. Hurley.

H. B. Vaught read a memoir of Frank M. Reynolds.

J. E. Naff read a memoir of Mrs. G. T. Jordan.

Memoirs of Mrs. W. C. Harris and Mrs. F. M. Grace will be furnished the secretary for publication in the Annual.

The trio sang "My Jesus, as thou wilt."

Testimonials of appreciation and love for these who have "gone on before us" were given by R. K. Triplett, R. A. Owen, D. H. Carr, T. C. Schuler, J. A. Burrow, W. C. Thompson, R. C. Camper, W. S. Lyons, J. C. Orr, E. F. Kahle and R. T. McDowell.

The trio sang "I am going home to glory in the good old-fashioned way." The Conference then broke into songs of triumph, while the brethren shook hands and rejoiced.

J. C. Orr pronounced the benediction.

SIXTH DAY.

MONDAY, OCTOBER 11, 1920.

The Conference convened at 9 o'clock a. m., with Bishop Denny in the chair. Hymn 490, "Savior, more than life to me" was sung. J. S. French led in prayer, after which he read a lesson from the first chapter of Ephesians. The minutes of Saturday morning's session were read and corrected. The minutes of Sunday afternoon's memorial session were read and approved.

ORDINATIONS.—Bishop Denny submitted the following certificate:

This certifies that on Sunday morning, October the tenth, in the year of our Lord nineteen hundred and twenty, in Highland Park Methodist Episcopal Church, South, in the city of Chattanooga, State of Tennessee, after a sermon I preached, I, Collins Denny, one of the bishops of the above-mentioned church, did ordain to the office of deacon in the church of God each of the following traveling preachers who had been elected to that office by the Holston Annual Conference of the church named above, they being presented for ordination by James A. Burrow, an elder and the secretary of the annual conference above mentioned, namely: David Bruce Wright, Patrick Poindexter Tabor, Roy Thomas Houts and George Estes Erwin; and each of the following local preachers, each of whom was duly elected by the above-named Annual Conference and presented by James A. Burrow, named above, viz.: William Alson McCormick, Charles Lee Thomas, Samuel Webster Chisenhall, Richard Lee Parks, Elbert Gordon Frye and Henry Milton Houston.

In this service Richard G. Waterhouse, one of the bishops of the Church mentioned above, read the Epistle.

Immediately after the ordination of the deacons, and assisted in the laying on of hands by the above-mentioned Richard G. Waterhouse, and by J. T. Frazier, Eugene Blake, T. R. Handy and P. L. Cobb, elders and

members of the Conference already designated, I ordained to the office of elder in the church of God each of the following traveling preachers, who had been elected to that office by the Conference mentioned above, each one being presented for ordination by James A. Burrow, named above, viz.: Elbert Dayton Worley, Walter Price Eastwood, William Henry Harrison, Arthur Fedrick Phenix and George Estes Erwin; and James Emory Fogleman, a local preacher, who had been elected to the office of elder in the church of God by the Conference already named, and who was presented for ordination by James A. Burrow, also mentioned above.

In this service Orman T. Headley, an elder in the Christian Connection Church, who had been received by the Conference before named, and whose ordination as an elder in Christian Connection Church just referred to had been recognized by the Conference before mentioned, assumed the vows as an elder.

The Gospel used in the ordination of elders was read by the above-named T. R. Handy.

Given under my hand this tenth day of our Lord, nineteen hundred and twenty, in the city of Chattanooga, State of Tennessee.

COLLINS DENNY.

STATISTICAL QUESTIONS.—Bishop Denny called the statistical minute questions, which were answered by J. H. Umberger, statistical secretary in chief.

THE ANNUAL.—On motion of T. C. Schuler, the Conference Boards (Claimants excepted) were instructed to make an appropriation, not an assessment, to meet the deficit in the publication fund of our Holston Annual.

NEXT CONFERENCE.—On motion of J. S. French, a committee of three was ordered to select during the year the place for holding our next annual session, the committee to have power to act. Bishop Denny appointed J. S. French, E. H. Cassidy and G. L. Hardwick.

REPORTS.—The Committee on Sabbath Observance made report, which was adopted. (See supplement "D.")

The Board of Christian Literature made report, which was adopted. (See supplement "E.")

MIDLAND METHODIST.—The following resolution was adopted:

Whereas, the Holston, Tennessee and Memphis Conferences a year ago agreed to put on an intensive campaign for 5,000 new subscribers to the *Midland Methodist* in each Conference; and,

Whereas, the paper has made a net gain of only 1,000 subscribers; and,

Whereas, the publisher agrees to suspend the advance in subscription price until January 1, provided these Conferences take up the campaign with new zeal and determination; therefore, be it

Resolved, That the Holston Conference, for her part, hereby accepts the proposition of the publisher and pledges itself to an aggressive campaign to secure a subscriber for every ten members of the church, said campaign to begin as soon as the preachers get back to their charges.

J. A. BURROW,
E. A. SHUGART.

1920-1924

Reports.—The Board of Church Extension made report, which was adopted. (See supplement "F.")

The Sunday School Board made report, which was adopted. (See supplement "G.") The treasurer of this board made report, which goes to record.

Special Committees.—Bishop Denny appointed the following special committees: To consider a proposition to hold our annual session one month earlier than customary, and to make recommendation to our next Conference—J. A. Burrow, N. M. Watson, L. W. Pierce; to co-operate with a committee from the Tennessee Conference on Sabbath Observance—J. S. French, E. E. Wiley, W. E. Brock.

Education.—The Board of Education made report No. 2. N. M. Watson, for the board, spoke of the appointment of I. P. Martin as Conference Secretary of Education, and asked that he be heard. Dr. Martin addressed the Conference in the interest of the educational movement ahead of us. J. S. French made an earnest talk on the importance of the movement, and called on those who were with him in a pledge to stand loyally by it, in response to which the Conference stood. N. M. Watson made brief but earnest remarks. The report was adopted. (See supplement "A.") The treasurer of this board made report, which goes to record.

Superannuates, Etc.—The Committee on Conference Relations made the following recommendations, which were adopted:

Supernumerary—G. W. Simpson, J. A. Lyons, G. A. Maiden, C. R. Brown, L. L. H, Carlock, J. W. Helvey, C. A. Beard, T. R. Handy, G. O. Gannaway, G. W. Jackson.

Superannuates—J. I. Cash, L. C. Delashmit, R. N. Price, L. K. Haynes, C. M. James, W. D. Mitchell, W. C. Carden, A. D. Stewart, R. S. Umberger, L. M. Neel, J. W. Carnes, F. Alexander, Jacob Smith, J. N. Hobbs, J. C. Bays, John H. Parrott, J. S. W. Neel, J. W. Repass, G. D. French, W. I. Fogleman, D. H. Carr, J. C. Maness, J. M. Romans, W. W. Hicks, David McCracken, D. S. Hearon, H. C. Clemens, W. C. Hicks, W. R. Barnett, S. S. Catron, K. C. Atkins, B. W. Lee, J. T. Frazier, G. S. Wagner, W. H. Price, J. A. L. Perkins, S. K. Byrd, G. W. Summers, H. S. Hamilton, G. A. Carner, L. J. Williams.

W. M. Morrell, *Chairman.*
S. T. M. McPherson, *Secretary.*

Reports.—The Board of Finance made report, which was adopted. (See supplement "I.") The treasurer of this board made report, which goes to record.

The Chattanooga Savings Bank made report, which goes to record. (See supplement "H.")

Gifts.—Bishop Denny presented to M. P. Carico, presiding elder of the Big Stone Gap District; D. P. Hurley, presiding

Merner-Pfeiffer Library
Tennessee Wesleyan College
Athens, Tennessee

elder of the Radford District, and J. E. Wolfe, presiding elder of the Tazewell District, with their wives, substantial gifts from the preachers and laymen of the several districts. W. E. Brock told what the Chattanooga District had done in like way for their retiring presiding elder, J. B. Ward. Bishop Denny presented to J. B. Ward framed resolutions of apprecation from the Chattanooga District Conference.

Cabinet Retires.—Bishop Denny asked J. S. French to take the chair while he and his cabinet retired for final consultation.

Reports.—The Committee on Social Service made report, which was adopted. (See supplement "J.")

The Committee on District Conference Records made report, which was adopted. (See supplement "K.")

The Board of Missions made report, which was received and filed. The recommendations therein were indorsed.

The Commission on Finance made report, which was adopted. (See supplement "M.")

The Epworth League Board made report, which was adopted. (See supplement "N.")

Resolution.—The following resolution was adopted:

Resolved, That the Conference Secretary be requested to give space in the cover pages of the Annual each year for facts concerning all our church schools within the bounds of the Conference.

J. M Wysor,
A. S. Thorn,
J. W. Rader.

Thanks.—The following resolution was adopted by a rising vote:

It is with gratitude in our hearts that we acknowledge the gracious kindness of the members of this church and the other churches of the city, together with the thoughtful attention of the committee on entertainments, and pledge our prayers to them always.

T. C. Schuler,
J. F. Benton.

Centenary College.—The following report was received and goes to record:

Your commission appointed at the last session of the Holston Conference to "effect, in conjunction with the Board of Trustees and the present owners of Centenary College," the transfer of said college to the ownership of the Methodist Episcopal Church, South, begs leave to report that it has completed its work with the exception of some small technical details which are being rapidly closed up, and will be ready to file with the Secretary of the Conference for publication in the forthcoming Annual copies of the charter and abstract of title.

Conclusion.—The Bishop and his cabinet came in and Bishop Denny took the chair. The Bishop read the changes in pastoral charges in the Conference. (See Appointments.)

The minutes of this session were read and approved.

The Conference sang "Blest be the tie that binds," after which T. R. Handy led in prayer. Bishop Denny made brief remarks, and then read the appointments for the ensuing year, after which the Conference adjourned *sine die* with the benediction.

Collins Denny,
President

James A. Burrow,
Secretary.

MINUTE QUESTIONS

I.—PROBATIONERS

1. Who are admitted on trial?

Hugh Sevier Carter, John Baptist Staley, Taylor Neal Orr, Robert Lake Wright, Noah Haynes Giesler, William Austin White, Henry Milton Houston.

Remaining from last year — Onessus Horner Logan, Charles Henry Williams, William Irving Hanna, Allen Harvey Mathes, Raymond Gleaves Farmer.

2. Who remain on trial?

Wiley Davis Larrowe, William Lassiter Tate, Charles Lee Thomas, William Alson McCormick, Yemmons Walker Brooks, John Talley Booth, Wiley Bruce Peck, Charles Glenn Eastwood. Louis E. Hoppe†, already an elder.

Remaining from last year's class—Fred Gordon, Patrick Henry Horner, Harrill Stras Dyer, Ellis C. Jesse.

3. Who are discontinued?

None.

II.—CONFERENCE MEMBERSHIP

4. Who are admitted into full connection?

David Bruce Wright, Patrick Poindexter Tabor, Henry A. Carlton*, Floyd Bunyan Shelton†, Henry Lee Dean, George Estes Erwin, Roy Thomas Houts.

Remaining from last year's class—Samuel Vance Gibson, Elmer W. Dean, Clyde Enoch Lundy, Enoch L. McConnell, Carl Herbert Wright, Walter C. Harris, Sterling A. Neblett.

5. Who are readmitted?

George W. Jackson.

6. Who are received by transfer from other Conferences?

Jacob L. Griffitts, an Elder, from the Florida Conference; Roy

*Already an Elder, and passed out of the classes of studies.
†Passed out of the classes of studies.

T. Houts, in class of the second year, from the West Texas Conference; Fred B. Cox, an Elder from the Tennessee Conference.

7. Who are received from other Churches as traveling preachers?

Orman T. Headley, an Elder, from the Christian connection.

8. Who are located this year?

Orville B. Johnson, T. L. Bryson.

9. Who have withdrawn or been expelled?

J. J. Clark, a probationer, surrendered his license.

10. Who are transferred to other Conferences?

Carlock Hawk, to the Western North Carolina Conference; Z. D. Holbrook, an Elder, to the Western Virginia Conference; Ernest R. Roach, to the Memphis Conference; David Homer Munson, in class of first year, to South Carolina Conference.

11. What preachers have died during the past year?

Samuel H. Hall, Frank M. Reynolds.

III.—ORDERS

12. Who are the deacons of one year?

Remaining from last year's class—Paul Patton Martin, Allen J. Thomas.

13. What traveling preachers and what local preachers have been elected deacons?

Traveling preachers—David Bruce Wright, Patrick Poindexter Tabor, Roy T. Houts.

Local preachers—Samuel Webster Chisenhall, Richard Lee Parker, Elbert Gordon Frye, Henry Milton Houston, William Alson McCormick, Charles Lee Thomas.

14. What traveling preachers and what local preachers have been ordained deacons?

Traveling preachers—David Bruce Wright, Patrick Poindexter Tabor, Roy Thomas Houts, George Estes Erwin.

Local preachers—William Alson McCormick, Charles Lee Thomas, Samuel Webster Chisenhall, Richard Lee Parks, Elbert Gordon Frye, Henry Milton Houston.

15. What traveling preachers and what local preachers have been elected elders?

Traveling preachers—Elbert Dayton Worley, Walter Price Eastwood, William Henry Harrison, Arthur Federick Phenix.

Local preachers—James Emory Fogleman.

16. What traveling preachers and what local preachers have been ordained elders?

Traveling preachers—Elbert Dayton Worley, Walter Price Eastwood, William Henry Harrison, Arthur Federick Phenix, George Estes Erwin.

Local preachers—James Emory Fogleman.

IV.—CONFERENCE RELATIONS

17. Are all the preachers blameless in their life and official administration?

Their names were called in open Conference, one by one, and their characters passed.

18. Who are supernumerary?

G. A. Maiden, L. L. H. Carlock, J. W. Helvey, J. A. Lyons, T. R. Handy, G. O. Gannaway, C. A. Beard, G. W. Jackson, G. W. Simpson, C. R. Brown.

19. Who are superannuated?

J. I. Cash, L. C. Delashmit, R. N. Price, L. K. Haynes, C. M. James, W. D. Mitchell, W. C. Carden, A. D. Stewart, R. S. Umberger, L. M. Neel, J. W. Carnes, F. Alexander, Jacob Smith, J. N. Hobbs, J. C. Bays, J. H. Parrott, J. S. W. Neel, J. W. Repass, G. D. French, W. I. Fogleman, H. S. Hamilton, D. H. Carr, J. C. Maness, J. M. Romans, W. W. Hicks, D. McCracken, D. S. Hearon, H. C. Clemens, W. C. Hicks, W. R. Barnett, S. S. Catron, K. C. Atkins, B. W. Lee, L. J. Williams, J. T. Frazier, G. A. Carner, G. S. Wagner, J. A. L. Perkins, S. K. Byrd, G. W. Summers.

V.—STATISTICS

20. What is the number of districts, of pastoral charges, and of churches in this Conference?

Districts, 10; pastoral charges, 239; churches, 884.

21. How many have been licensed to preach, and what is the number of local preachers and members?

Licensed, no report; local preachers, 185; members, 81,767.

22. How many adults and how many infants have been baptized during the year?

Aults, 3,616; infants, 860.

23. What is the number of Epworth Leagues and of Epworth League members?

Epworth Leagues, 138; Epworth league members, 4,597.

24. What is the number of Sunday Schools, of Sunday School officers and teachers, and of Sunday School scholars enrolled during the year?

Sunday Schools, 774; officers and teachers, 5,819; scholars enrolled, 81,175.

25. What is the number of Woman's Missionary Societies, and what is the number of members of the same?

Societies, 192; members, 6,554.

26. What are the educational statistics?

Institutions, 4; teachers, 53; students, 702; value of property, $69,500; endowment, $73,575.

VI.—FINANCES

27. What has been contributed for the following causes?

District work, $3,726; Conference work, $57,165; general work, $56,954; Foreign Missions, $20,288.26; Home and Conference Missions, $6,572.58; Church Extension, $10,858.43; Education, $3,143.24; Conference Claimants and Superannuate Endowment Fund, $571.50; American Bible Society, $1,714.58; General Conference expense, $879; by the Woman's Missionary Society, $66,671.

28. What has been contributed for the support of the ministry?

Bishops, $4,835; Presiding Elders, $39,206; Preachers in charge, $263,845.

29. What is the grand total contributed for all purposes from all sources in this Conference this year?

$1,110,294.

VII.—CHURCH PROPERTY

30. What is the number of houses of worship, their value, and the amount of indebtedness thereon?

Houses of worship, 761; value, $3,034,150; indebtedness, $49,788.

31. What is the number of parsonages, their value, and the amount of indebtedness thereon?

District parsonages, 11; their value, $50,000; indebtedness, $2,700; parsonages belonging to pastoral charges, 189; their value, $722,315; indebtedness, $37,070.

32. What amount of insurance is carried on Church property, and what amount has been paid out in premiums?

Insurance carried, $1,055,260; premiums paid, $7,363.

33. How many churches and parsonages have been damaged or destroyed during the year, what is the amount of damage, and what has been collected thereon?

Churches and parsonages damaged, 1; amount of damage, $200; collected, no report.

VIII.—MISCELLANEOUS

34. Who is elected Conference Lay Leader, and what is the report of the Board on Lay Activities?

Frank H. Taylor, Newport, Tenn. (For report see page 21, Journal of Proceedings.)

35. Where shall the next session of the Conference be held?

Committee appointed to decide. Since appointment has decided on Morristown, Tenn.

36. Where are the preachers stationed this year?

APPOINTMENTS

NOTE. — The parentheses classify the undergraduates. For instance, "cl. 1, e." means "class 1, already an elder." The name of place following certain names of persons indicates the Quarterly Conference to which they belong. Figure at end of line indicates number of years on that particular charge.

ABINGDON DISTRICT — T. C. Schuler, P. E. 1

1	Abingdon	J. R. Brown	3
		G. A. Maiden, Supernumerary.	
2	Abingdon Circuit	E. W. Mort	1
3	Benham	D. M. Graybeal, supply	
4	Blountville	S. L. Browning	5
5	Bluff City	H. S. Johnston	1
6	Bristol—Anderson Street	J. A. H. Shuler	4
7	Mary Street	W. C. Thompson	2
8	South Bristol	R. T. McDowell	4
9	State Street	N. M. Watson	2
		L. L. H. Carlock, Supernumerary.	
10	Virginia Avenue	R. L. Evans	3
11	Bristol Circuit	F. M. Buhrman	2
12	Ceres	I. N. Munsey	1
13	Damascus	J. A. Ellison	2
14	Elizabethton	S. T. M. McPherson	2
15	Emory	J. C. Orr	2
		J. W. Helvey, Supernumerary.	
16	Glade Spg. & Meadow Vw	J. W. Browning	1
17	Keywood	A. B. Hunter	1
		J. A. Lyons, Supernumerary.	
18	Mountain City	J. H. Lotspeich	1
19	Rich Valley	L. M. Burris	3
20	Saltville	W. M. Bunts	2

	Chaplain in U. S. Navy	H. S. Dyer, Abingdon (cl. 2)	
	Conf. Sec. of Education	N. M. Watson	2
	Con. Missionary Secy.	J. M. Carter, State Street	
	Conf. Secy. Ed. Movement	I. P. Martin, Abingdon	
	Pres. E.&H. and M.W. Col.	C. C. Weaver, Emory	(*)
	V. P. E.&H. and M.W. Col.	S. D. Long, Abingdon	
	Prof. in E.H. and M.W. Col.	W. B. Mitchell, Emory	
	Prof. in E.H. and M.W. Col.	H. M. Houston, Abingdon (cl. 1)	
	Prof. in E.H. and M.W. Col.	J. C. Orr	
	Prin. E.&H. Fitting School	C. A. Beard, Emory	
	Prin. Damascus High Schl.	F. K. Suddath, Damascus	
	Secy. Children's Home Soc.	E. F. Kahle, Abingdon	
	BIG STONE GAP DISTRICT — E. A. Shugart, P. E.		1
1	Appalachia	C. L. Stradley	2
2	Big Stone Gap	C. W. Dean	4
3	Big Stone Gap Circuit	S. E. Bratton, supply	
4	Clinchport	S. A. Dunn, supply	
5	Coeburn	M. A. Stevenson	3
6	Coeburn Circuit	S. M. Jennings, supply	
7	Cumberland Gap	W. D. Farmer	1
8	Dungannon	Yemmons Walker Brooks (cl. 2)	1
9	Ewing	S. L. Hockenberry, supply	
10	Gate City	J. H. Wagner	1
11	Gate City Circuit	T. J. Houts	1
12	Jonesville	Walter C. Harris (cl. 3)	2
13	Kingsport	Thos. Priddy	1
14	Kingsport Circuit	W. T. Evans	4
15	Nickelsville	H. E. Bradshaw	2
16	Norton	J. F. Benton	1
17	Pennington Gap	R. M. Walker	2
18	Powell's Valley	J. W. Stewart	1
19	Roda	Enoch L. McConnell (cl. 3)	2
20	Stickleyville	B. C. Wise, supply	
21	Stonega	Floyd Bunyon Shelton (cl. 3)	1
22	Tom's Creek	C. E. Painter	3
23	Wise	W. H. Briggs	1
	BLUEFIELD DISTRICT — M. P. Carico, P. E.		1
1	Berwind	J. M. Wysor	2
2	Bluefield—Bland Street	T. S. Hamilton	5
3	Grace Church	W. M. Morrell	5
4	Third Charge	B. T. Sells	1
5	Bluefield Circuit	F. R. Snavely	1
6	Bramwell	R. N. Havens	3
7	Coalwood	Louis E. Hoppe (cl. 2, e)	2
8	Cooper and Bluestone	Fred Gordon (cl. 2)	1
9	Davy and Twin Branch	Henry A. Carlton (cl. 3, e)	2
10	East Welch	David Bruce Wright (cl. 3)	2
11	Eckman	R. H. Ballard	3
12	Gary	Z. B. Randall	1
13	Glen Alum and War Eagle	J. R. Belcher, supply	
14	Hiawatha and Wenonah	To be supplied	
15	Jenkin Jones and Pageton	L. D. Yost	4
16	Keystone	John Baptist Staley (cl. 1)	1
17	Kimball	R. E. Greer	4
18	Matoaka	R. W. Watts	2
19	Maybeury	S. H. Austin	2
20	McDowell and Crumpler	Henry Lee Dean (cl. 3)	2
21	Montcalm	H. S. Hutsell	1

* Since Conference C. C. Weaver resigned and J. S. French has been elected to succeed him.

22	North Fork and Elkhorn	J. G. Helvey	3
23	Panther and English	To be supplied	
24	Roderfield and Iaeger	Samuel Vance Gibson (cl. 3)	1
25	War	W. H. Simpkins, supply	
26	Welch	L. W. Pierce	6
27	West Welch	J. P. Murphy, supply	
28	Wilco and Thorpe	Elmer W. Dean (cl. 3)	2

CHATTANOOGA DISTRICT — J. W. Rader, P. E. 1

1	Chattanooga—Centenary	W. S. Neighbors	1
		T. R. Handy, Supernumerary.	
2	Dodson Avenue	W. L. Dykes	1
3	East Lake	C. R. Jones	3
4	Highland Park	T. J. Eskridge	2
5	King Memorial	N. R. Cartright	1
6	North Chattanooga	R. C. Camper	2
7	Ridegdale	E. N. Woodward	1
8	Rossville	J. L. Griffitts	1
9	St. Elmo	J. A. Bays	1
10	Trinity	J. C. Patty	3
11	Whiteside	R. K. Triplett	4
12	Wisdom Memorial	W. F. Daily, supply	
13	Dayton	L. M. Cartright	2
		G. O. Gannaway, Supernumerary.	
14	Dunlap	O. C. Wright	2
15	Etna Circuit	E. R. Lewis	2
16	Evensville	Allen Harvey Mathes (cl. 1)	1
17	Hixson	C. A. Pangle	4
18	Jasper and Whitwell	A. F. Phenix	2
19	Lookout	W. J. Cannon, supply	
20	Melvin	F. B. Wyatt, supply	
21	Pikeville	J. F. Barnett	3
22	Rising Fawn and Trenton	J. A. Henderson	5
23	Sequatchie	A. N. Daily, supply	
24	South Pittsburg	Chas. Glenn Eastwood (cl. 2)	3
25	Spring City	Patrick Henry Horner (cl. 2)	3
	Editor Midland Methodist	J. A. Burrow, Centenary	
	Ed. Sec. Gen. Bd. Missions	C. G. Hounshell, Centenary	
	Missionary to Cuba	S. A. Neblett, Centenary (cl. 3)	
	Student Emory University	C. H. Williams, St. Elmo (cl. 1)	
	Student Garrett Bib. Inst.	H. S. Carter, Centenary (cl. 1)	
	Y. M. C. A. Secretary	C. W. Kelley, Trinity	

CLEVELAND DISTRICT — J. E. Wolfe, P. E. 1

1	Alcoa	Wiley Bruce Peck (cl. 2)	1
2	Athens	Eugene Blake	1
		C. A. Beard, Supernumerary.	
3	Athens Circuit	W. F. Carter, supply	
4	Benton Circuit	J. M. Walker	1
5	Cleveland	R. G. Reynolds	2
6	South Cleveland	W. R. Walker, supply	
7	Charleston	H. G. Holdway, supply	
8	Concord	J. E. Fogleman, supply	
9	Decatur	Allen J. Thomas (cl. 4)	2
10	Ducktown	Raymond G. Farmer (cl. 1)	1
11	Etowah	R. E. Early	1
12	Lenoir City	G. M. Moreland	4
		G. W. Jackson, Supernumerary.	
13	Loudon	John Tally Booth (cl. 2)	1

14	Louisville	George Estes Erwin	(cl. 3, e)	2
15	Madisonville	C. N. Kennedy		1
16	Maryville	French Wampler		2
17	Mount Vernon	R. L. Park, supply		
18	Oakland and Vonore	G. B. Henderson, supply		
19	Peakland	J. N. Smith		1
20	Philadelphia	E. M. Ritchey		1
21	Ooltewah	W. R. Snider		1
22	Riceville	Wm. Lassiter Tate	(cl. 2)	1
23	Sweetwater	F. Y. Jackson		4
	Pres. Centenary College	J. W. Malone, Cleveland		
	Pres. Hiwassee College	J. E. Lowry, Madisonville		
	Prof. in Hiwassee College	R. T. Houts, Madisonville	(cl. 3)	
	Sunday School Secretary	S. S. Boyer, Lenoir City		
	Student in Hiwassee Col.	T. N. Orr, Madisonville	(cl. 3)	

KNOXVILLE DISTRICT — J. W. Perry, P. E. 2

1	Andersonville	Arch Buchannan, supply		
2	Careyville and Fincastle	C. T. Gray		2
3	Clinton	H. B. Vaught		2
4	Coal Creek	C. L. Cox, supply		
5	Corryton	G. L. Carr, supply		
6	Harriman	G. K. Patty		2
7	Harriman Circuit	William Austin White	(cl. 1)	1
8	Jacksboro and Wynne	J. L. Mullens		1
9	Knoxville—Broad Street	C. K. Wingo		3
10	Brookside and Clyde Ave.	O. T. Headley		1
		S. F. Jones, sup. junior preacher		
11	Centenary	E. H. Yankee		3
12	Church Street	J. S. French*		
13	Emerald Avenue	Charles Lee Thomas	(cl. 2)	1
14	Epworth	W. M. Patty		1
15	Fountain City	R. A. Kelly		3
16	Lincoln Park	D. F. Wyrick		3
17	Macedonia	T. M. Bellamy, supply		
18	Magnolia Avenue	W. S. Hendricks		1
19	Marble Hill	W. A. Roberts, supply, Church St.		
20	Methodist Hill	W. T. Wilson, supply, Church St.		
21	Virginia Avenue	J. H. Watkins		2
22	Washington Pike	Wm. A. McCormick	(cl. 2)	2
23	Knoxville Circuit	C. G. McKay		1
24	LaFollette	T. R. Wolfe		1
25	Mascot	O. E. Householder, supply, Lin. Pk.		
26	Robertsville	D. H. Groover, supply		
27	Rockwood	K. W. Cox		2
28	Sevierville	F. B. Cox		1
29	Strawberry Plains	J. N. Jones		3
30	Tazewell	S. A. McCanless		1
31	Tazewell Circuit	W. H. Leming, supply		
	Arch. Sec. Ch. Ext.	J. A. Baylor, Broad Street		
	Chaplain in U. S. Navy	J. B. Frazier, Fountain City		
	Conference Evangelist	Bascom Waters, Clinton		
	Student Emory University	O. H. Logan, Church St.	(cl.1)	

MORRISTOWN DISTRICT — E. H. Cassidy, P. E. 2

1	Afton	E. Z. Blankenbeckler, supply		
2	Bull's Gap	S. A. McGhee		2
3	Embreeville	C. R. Cline, supply		
4	Erwin	E. D. Worley		3
5	Fall Branch	Noah Haynes Geisler	(cl. 1)	1

* Since Conference Dr. French elected President of Emory and Henry College.

6	Greeneville	J. B. Ely	5
7	Hawkins	W. E. Browning	1
8	Jefferson City	Paul Patton Martin (cl. 4)	3
9	Johnson City	R. B. Platt, Jr.	1
10	Johnson City Circuit	William Irving Hanna (cl. 1)	1
11	Jonesboro	H. S. Hamilton	2
12	Limestone	N. F. Walker	3
		G. W. Simpson, Supernumerary	
13	Morristown	E. E. Wiley	1
14	Morristown Circuit	J. C. Logan	4
15	Mosheim	W. H. Harrison	3
16	Newport	L. S. Reynolds	2
17	Parrotsville	C. W. Williams, supply	
18	Rogersville	Patrick Poindexter Tabor (cl. 3)	1
19	Sneedville	W. L. Norwood, supply	
20	Surgoinsville	S. D. Lambert	2
21	Tate and Rutledge	J. S. Henley	1
22	White Pine	G. W. Fox	1
	Sec. Dep. Spiritual Resources Ed. Movement	P. L. Cobb, Morristown	
	Student Emory University	Clyde Enoch Lundy, J. City (cl. 3)	
	Supt. Orphanage	M. J. Wysor, Greeneville	

RADFORD DISTRICT—J. B. Ward, P. E. 1

1	Athens and E. Princeton	A. B. Moore	1
2	Aubern	W. M. Ellis	2
3	Bland	J. W. Morris	2
4	Draper	H. A. Murrell, supply	
5	Dublin	J. F. Jones	2
6	East Radford	W. B. Belchee	3
7	East River	Z. A. Wall, supply	
8	Eggleston	W. C. Crockett	2
9	Floyd	To be supplied	
10	Hylton	To be supplied	
11	Lead Mines	M. Quessenberry	4
12	Mechanicsburg	W. N. Baker, supply	
13	Mercer and Summers	Z. F. Mayberry, supply	
14	New River	W. A. Warner, supply	
15	Pearisburg	J. R. King	2
16	Princeton	S. B. Vaught	1
17	Pulaski	R. M. Standefer	5
18	Radford	J. B. Simpson	2
19	Staffordsville	J. D. Dame	3
20	Spanishburg	K. G. Munsey	2
	Conf. Miss. Evangelist	E. L. Addington, Radford	

TAZEWELL DISTRICT—H. E. Kelso, P. E. 1

1	Belfast	J. N. Graham, supply	
2	Boissevain	J. O. Cowan, supply	
3	Burke's Garden & Tazewell	A. S. Ulm	2
4	Carbo	H. P. Boyd, supply	
5	Castlewood and Dante	J. M. Paxton	4
6	Cedar Bluff	R. A. Owen	3
7	Clintwood	Josephus Henby	1
8	Coaldan	Garnet Lester, supply	
9	Council	C. W. Street, supply	
10	Dickensonville	A. M. Qualls	3
11	East Buchanan	To be supplied	

12	Elk Garden	C. E. Steele	5
13	Graham	H. B. Brown	3
14	Graham Circuit	Walter Hodge	2
15	Grundy and Knox Creek	J. E. Graham, supply	
16	Honaker	W. H. Walker	2
17	Lebanon	J. T. Guy	2
18	Maxwell	W. R. Carbaugh	1
19	Pocahontas	J. A. Early	4
20	Raven	W. R. Miller, supply	
21	Richlands	E. H. Cole	3
22	Rocky Gap	F. D. Spitzer, supply	
23	Tazewell	G. L. Lambert	1
		C. R. Brown, Supernumerary.	
24	West Buchanan	R. J. Wampler, supply	
25	West Graham	W. H. Troy	2
26	Wilder	J. L. Scott	1
27	St. Paul	Ellis C. Jessee (cl. 2)	2

WYTHEVILLE DISTRICT—D. P. Hurley, P. E. 1

1	Blue Ridge	E. G. Fry, supply	
2	Cedar Springs	J. H. Umberger	2
3	Chilhowie Station	W. N. Wagner	3
4	Chilhowie Circuit	S. O. Fry, supply	
5	Coveton	Wiley Davis Larrowe (cl. 2)	2
6	Cripple Creek	G. T. Jordan	4
7	Elk Creek	W. S. Lyons	4
8	Fries	S. W. Bourne	1
9	Galax	J. E. Naff	2
10	Grant	T. D. Strader	1
		S. W. Chisenhall, jun. p., supply	
11	Hillsville	S. V. Morell	1
		M. Leftwich, jun. p., supply	
12	Independence	J. E. Spring	2
13	Marion	A. S. Thorn	1
14	Marion Circuit	Carl Herbert Wright (cl. 3)	3
15	Max Meadows	L. D. Mayberry	2
16	Rural Retreat Station	W. P. Eastwood	3
17	Rural Retreat Circuit	W. E. Bailey	2
18	Spring Valley	A. H. Towe	2
19	Wytheville	J. M. Crowe	1
20	Wytheville Circuit	J. V. Hall	5
21	Student Hiwassee College	Robt. Lake Wright, Marion (cl 1)	

CHANGES IN CHARGES

BIG STONE GAP DISTRICT

Change the name of East Stone Gap to Big Stone Gap Circuit.

From Big Stone Gap Circuit take East Stone Gap and place it with Big Stone Gap Station.

Change the name of Fort Blackmore to Dungannon.

To Pennington Gap add St. Charles.

BLUEFIELD DISTRICT

Change the name of Rock Circuit to Bluefield Circuit.

Make a new charge in Bluefield and name it Bluefield, Third Charge.

From Maybeury and Cooper take Cooper and Coaldale and add Blue Stone Junction and Hill's School House, and name the new charge Cooper's and Bluestone.

CLEVELAND DISTRICT

Form a new mission to be known as Alcoa Mills.

From Loudon and Philadelphia take Philadelphia, New Hope and Pleasant Hill, and from Sweetwater Circuit take Browder Memorial and Forkner Chapel and form Philadelphia Circuit.

KNOXVILLE DISTRICT

From Church Street and Missions take Brookside and Clyde Avenue and form City Mission to be known as Brookside and Clyde Avenue.

From Church Street and Missions take Roseberry and add it to Lincoln Park.

From Church Street and Missions take West Lonsdale and add it to Knoxville Circuit.

From Knoxville Circuit take Bright Hope, Hansards Chapel, Millers Chapel and Stony Point and add to Corryton Circuit.

From Luttrell Mission take Luttrell and add to Corryton Circuit.

From Corryton Circuit take Hopewell and Mascot and form a charge to be named Mascot.

From Corryton Circuit take Bethlehem and add to Macedonia.

From Luttrell take Cedar Grove and add to Tazewell Circuit.

From Luttrell Mission take Dodson's Camp Ground and add to Tazewell Circuit. Discontinue the work on the remainder of Luttrell Mission.

From Jacksboro take Jacksoboro and add Wynne and name the charge Jacksboro and Wynne.

The remainder of the churches in the old Jacksboro Circuit are to be named Careyville and Fincastle.

From Luttrell Mission in the Knoxville District take Mount Lebanon and add to Tate and Rutledge in the Morristown District.

From Tazewell Circuit in the Knoxville District take Thomas' Chapel and Howard's Quarters and add to Eidson Circuit in the Morristown District. Change the name of Eidson to Sneedville.

From Mosheim Circuit take Romeo and Bethlehem and add them to Afton Circuit. Change the name of French Broad Circuit to White Pine.

RADFORD DISTRICT

From Dublin Circuit take Thorn Springs and add to Pulaski Station.

TAZEWELL DISTRICT

From Cedar Bluff take Davies Chapel and add to Coaldan.

From Richland take Raven and Doran and add to White Wood and change the name to Raven Circuit. Discontinue Freemont on the Clintwood Circuit. To Clintwood add Clintcheo and Calhoun.

WYTHEVILLE DISTRICT

From Damascus in the Abingdon District take Mount Olivet and add it to Chilhowie Circuit in the Wytheville District.

Dissolve the Ivanhoe Circuit and distribute the points as follows: Let Siloam and Olive Branch be placed with Max Meadows Circuit and Ivanhoe and Fairview with Lead Mines Circuit in the Radford District.

Dissolve Sugar Grove Circuit and distribute the points as follows: To Cedar Springs Circuit add Sugar Grove and Teas; to Grant Circuit add Troutdale, Burton's Chapel and Honey Grove.

From Cedar Springs Circuit take Fairview and place it on Rural Retreat Circuit.

CONFERENCE REPORTS

A

BOARD OF EDUCATION.

Report No. 1.

I. Whereas, the General Conference in its prophetic consideration of the two great responsibilities of the Church recommended that there be two Church-wide movements in the present quadrennium, one for Missions and one for Christian Education, in the following resolution:

"We recommend that the right of way be given to the Centenary Movement in the first two years, and to the educational campaign during the second two years of the quadrennium, and that during these two periods, as far as possible, the full power of the Church be delivered in these respective campaigns."

II. And, whereas, our Conference educational institutions are in pressing need of additional funds in order that they not only may move forward with the progress and development of the Church, but in truth even in order to maintain their present efficiency under changing conditions; and, whereas, we recognize the fact that our educational institutions have, by order of the General Conference, been kept for the past two years from presenting their needs to the Conference and connection; and, whereas, the Educational Commission, while approving the original askings of our institutions, deem them insufficient to meet their present needs, and requests the Conference to accept a 40 per cent increase in order to meet the minimum requirements of our educational institutions for building, equipment and endowment, which would provide for them as follows: Emory and Henry, $700,000; Martha Washington, $350,000; Centenary, $210,000; Hiwassee, $140,000; Emory and Henry Fitting School, $105,000, to this to be added $200,000 for connectional work, making the total quota for Holston Conference $1,705,000.

III. And, inasmuch as the tragic events of the past few years have taught us that education without Christ is a mockery, and therefore that if America is to be true to its mission, education must be Christian.

IV. And, whereas, our denomination is now short 800 preachers and is calling for hundreds of missionaries and trained workers not now available, and inasmuch as we recognize our responsibility for recruiting and training young men and women for this work if our Church is to grow and serve;

V. And, inasmuch as we feel, therefore, our responsibility jointly with the other Conferences to focus our attention this year upon all the processes of Christian education in the home, the church and the school, be it resolved:

First. That this Conference co-operate most heartily in the plans of the Educational Commission's five-fold objective in carrying out the instructions of the General Conference, viz.:

(1) To develop in the mind of the Church an adequate conception of the place of Christian education in the life of the church, of the nation and of the world.

(2) To promote the cause of religious education by bringing about a closer and more effective co-operation between our institutions of learning

and the Sunday School, and by establishing strong departments of religious education in our colleges and universities.

(3) To lead at least 5,000 young men and women to pledge themselves to devote their lives to the ministry, to missions or to some other form of Christian service, and to seek a Christian education as a preparation for effective service.

(4) To raise for our schools, colleges and universities at least $32,000,000, the minimum sum necessary to enable them to send out the constantly increasing stream of educated Christian leaders required to carry forward the Christian work of the world, and to secure $1,000,000 to aid worthy students who are looking to some form of Christian service in their efforts to obtain an education.

(5) To deepen the moral and spiritual life of our people and to promote the spirit of Christian liberality in all the efforts put forth to realize these objectives.

Second. And be it resolved, that we take all proper steps to fix the attention of all our people upon the fundamental place of Christian education in the life and mission of our Church, and that to this end we urge pastors to preach and teach, and laymen to lend their influence in every possible way.

Third. That we call upon our people for their prayers in behalf of the presidents and faculties and trustees of our schools, for our young people in attendance upon them, praying especially that the right young men and young women may be led to give their lives as preachers, missionaries and trained workers, and that these schools may supplement the work of home and church in leading the young people of this generation to the acknowledgment of Christ as their Lord and Master in whatever work they may choose.

Fourth. That we appoint a Conference Educational Commission to be made up as follows: L. C. Hassinger, N. M. Watson, H. C. Stuart, J. S. French, F. A. Carter, G. L. Hardwick, W. E. Brock, for the purpose of co-operating with the Connectional Educational Commission and for putting in operation the necessary plans for securing the support of all our churches for this movement.

Fifth. That we assume as the quota for this Conference the sum of $1,705,000, and authorize the Conference Educational Commission, with the help of presiding elders, to divide this amount equitably among the churches of the Conference.

Sixth. That we request the appointment of Dr. I. P. Martin as Conference Educational Secretary to be the full-time executive of the Conference Educational Commission, and that we pledge such secretary, when appointed, our full loyalty and support.

Seventh. That we call upon our churches to co-operate in a manner worthy of the impelling need of our Christian education program in arousing every member to an appreciation of his or her responsibility and in giving fullest financial support in the collections to be taken next spring.

Eighth. That the fourth Sunday in November and each succeeding Sunday thereafter until all the churches are reached be set aside for preaching on the subject of Christian Education.

T. J. Eskridge, *Chairman.*

Report No. 2.

We heartily commend the work of Dr. R. H. Bennett in our Department of Ministerial Supply and Training and Religious Education. While the supply of preachers and religious workers is far below our needs, it is most gratifying to know that during the past year there has been a larger

response to the needs of the Church than at any time in recent years. The fact that a call to preach is a call to prepare is also taking hold of the conscience of the Church. We rejoice to know that this department is doing a great work in helping preachers and Christian workers to find themselves and to grip themselves for the largest life service.

The reports from our colleges indicate that this year will prove to be one of the most prosperous in their history. It is regrettable that our facilities are inadequate to the demands. This emphasizes the supreme need of the great forward movement in education in our Church. The following are the educational statistics for the year 1919-1920: Number of schools, 4; number of teachers, 53; number of students, 702; endowment, $73,575; value of property, $695,000.

We rejoice at the phenomenal success of Emory University, which now has an attendance of over 1,200 students. The enrollment would have been larger but for lack of facilities. We note with great pleasure that the school of education for the training of teachers for the South which the authorities of the university will open as soon as practicable.

We request the Conference to confirm the following trustees: Emory and Henry—H. C. Stuart, S. N. Bernard, F. A. Weiss, E. F. Kahle, E. E. Wiley, Alexander Stuart, T. J. Eskridge, W. E. Brock and C. L. Marshall; Hiwassee—J. E. Lowry, Eugene Blake, J. A. Hardin, R. C. Kimbro, H. L. Dulin, A. T. Brunuer and O. K. Jones; Centenary—D. Sullins Stuart in place of J. M. Bennett, resigned.

We recommend that Onessus H. Logan and Clyde E. Lundy be appointed students at Emory University; Robert Lake Wright and T. N. Orr to Hiwassee College and Hugh Sevier Carter to Garrett Biblical Institute; also that F. K. Suddath be appointed principal of Damascus High School.

The results of the Summer School held last year at Emory and Henry College under the auspices of this Board and the Boards of Missions and Sunday Schools, of which John C. Orr was the manager, were such as to justify its continuance. We most heartily commend it to the preachers and Christian workers in our Conference.

We are very grateful to Brother E. H. Cassidy for his very earnest work and the time he so freely gave in behalf of this board. We commend Brother S. B. Vaught for his work as Commissioner of Emory University and rejoice at the practical completion of his task.

T. J. Eskridge, *President.*

Treasurer's Report.

Income.

Oct. 10, 1919, balance	$12,493.91
Received on assessment 1919-20	15,328.44
Interest on balance in bank	203.08
Refund, J. C. Orr	106.24
Financial Agent, Board of Education	2,611.69
Total	$30,743.36

Disbursements.

General Treasurer's expenses	$ 25.00
J. E. Lowry (printing H. W. C)	1,500.00
J. L. Hardin, Trustee	5,000.00
E. H. Cassidy (Scott Bonds)	7,725.00
J. W. Green	250.00
J. C. Orr	300.00
T. J. Eskridge	14.75

J. B. Ward (interest on note)	210.00
E. H. Cassidy	658.00
J. L. Mullens	11.44
N. M. Watson	25.75
Balance	15,023.42
Total	$30,743.36

Since the above tabulation the following have been disbursed:

S. B. Vaught	$ 25.50
J. E. Lowry (printing)	1,500.00
Emory and Henry College	7,000.00
G. L. Hardwick (interest Centenary)	1,500.00
Treasurer's expenses, C. S. B.	25.00
Total	$10,050.50
Leaving a balance of	4,972.92

J. L. Mullens,
Treasurer Board of Education.

B

SPIRITUAL STATE OF THE CHURCH.

The year will go down in the history of our Church as the most monumental one of our Conference. There have been, as reported from the various districts, more than twelve thousand conversions and 9,230 additions to the Church. While these results are viewed as phenomenal, and call for profound gratitude to God, there is room for these numbers to be duplicated many times over. The harvest is still white and the laborers are inadequate to bring all in.

The agencies that have been conducive to these results are the preaching of the word and earnest evangelistic efforts. There are only a few, if any, charges where one or more revivals have not been held. Our Conference evangelists have helped much, but the pastors have caught the spirit of evangelism, and many have held their own meetings or have been assisted by neighboring pastors.

As an evidence of the thoroughness of the work there has been manifest growth in Christian liberality. Larger sums have been gleaned for the support of the connectional claims of the Church, an unmistakable omen of Christian growth.

A spiritual church is still a congregation of faithful men and women where the pure word of God is preached and the sacraments are duly administered.

While we are optimistic for the success of our cause, there are clouds of worldliness on the horizon and we need to proclaim notes of warning, giving no uncertain sound in expressing our disapprobation of the modern dance and other evils. We deplore the efforts that have recently been made in some quarters to have Methodists lift the ban on this enemy of righteousness and to popularize it by connecting it with the name of Wesley and call this ungodly revelry the "Wesleyan dance."

Your committee deplore the numerous backslidings that are found in many of our charges, most of which would be obviated if private and family prayer, accompanied by a more careful reading of the Scriptures, were more generally observed.

In view of the foregoing, therefore, be it

Resolved, That we approve and heartily recommend that throughout the ensuing year the same revival efforts that have been used the past

year be continued, believing them to be the safest, the sanest and the best means of bringing a lost world to Christ.

THOMAS PRIDDY,
S. A. MCGHEE,
R. A. OWEN.

C

AMERICAN BIBLE SOCIETY.

The psalmist said, "The entrance of thy words giveth light," and Jesus declared, "I am the light of the world." He reinforced this declaration by the commandment, "Search the Scriptures, for in them ye think ye have eternal life, and they are they that testify of me."

From the foregoing it is perfectly clear that the Holy Scriptures are the foundation and the only foundation of divine truth, and hence it follows that none other foundation can be laid. Herein lies the only hope of the perishing generations of the children of men.

It is, therefore, with pleasure that your committee refers to a few facts in the history of the Word of God as it is related to the American Bible Society. We have not at hand much authentic information later than 1918, but we do have enough to amply sustain us in our position: The American Bible Society has published the Bible in 67 languages and circulated it in more than 150 tongues. It has aided in the translation and revision of more than 80 languages. Since its organization in 1816 it has printed in the United States 80,962,687 Scriptures and in foreign lands 53,188,943 volumes. Of this total of 134,151,630 copies in the year 1918 alone 4,480,058 were printed at home and 560,649 abroad.

Not going into detail, in the late war the European soldiers were supplied with 1,846,488 Bibles and our own men 4,541,455. At the present Secretary Daniels is supplying the Navy with the Word of Life. Thus the blessed book, through the American Bible Society and other like agencies, notably the British Bible Society, is hastening on its way to open the eye of the blind, unstop the ear of the deaf and comfort the man in distress; nor will it halt in its gladsome march till the last man in the last ditch has gazed on the radiant face of the Son of Man.

Your committee has gone more particularly into this bit of history of the Bible Society from two reasons: First, our Church membership in Holston needs a more thorough knowledge of what is being done to provide a dying race with the Word of Life; second, with the progressive undertaking contemplated by the Centenary Movement an enlargement of the circulation of the Holy Scriptures becomes imperative—no sensible architect would try to erect a bigger and better house on the old foundation, not having enlarged and strengthened the old one. Therefore, we recommend that the present assessment be raised to $1,800.

Including all reports up to Saturday, 9th inst., the pastors had paid the treasurer, the Chattanooga Savings Bank, $1,714.58.

J. I. CASH, *Secretary.* W. S. LYONS, *President.*

D

SABBATH OBSERVANCE.

Believing that the keeping of the Sabbath as God commanded is necessary for the safety and happiness of our people, we heartily deplore the general desecration of our Sabbath day. It is a certain sign of impending destruction.

One of the chief corner stones of our national greatness was the fixed habit of our forefathers to strictly observe the Sabbath. If we depart from that habit, curses will overtake us; yea, are overtaking us. Keeping the Sabbath will help all, and hurt none. Money making through Sunday work will surely curse those who do it as it has cursed others in all the ages past.

All working men, by whomever employed, should have and should keep the Sabbath. Working seven days in the week will destroy the religious life of man or nation. Every man should have Sunday with his home, his wife and children, his Sunday School and Church. For these reasons we urge all members, citizens and public officials to do their best to stop all Sunday labor, all Sunday trains, state and interstate; to stop all post-offices and mails on Sunday; to stop the publication, transportation, reading and advertising in Sunday newspapers; to stop all Sunday theaters, picture shows, baseball and like games; to stop all trade and traffic, including all gasoline stores, soft drink and soda water stores and drug stores, excepting always cases of charity and necessity, as supplying needed medicines and necessities to the sick and suffering, overtaken by distress that could not be provided against before Sunday.

We urge the passage by Congress of a national Sunday law, for Sunday observance in the District of Columbia and in all interstate commerce, and to stop all Sunday mails, railroad trains and newspapers, and we indorse the law for that purpose proposed by our sister (Tennessee) Annual Conference through their committee (Noah W. Cooper, W. R. Webb and E. B. Chappel) as it now appears at page 3377 of the Congressional Record of Feb. 20, 1920.

In view of the fact that the Supreme Court of Tennessee, in deciding the Sunday baseball suit, suggested that new legislation was necessary to meet new conditions regarding Sabbath observance, we heartily indorse the proposed law to meet these new conditions, a copy of which law, prepared by the said committee from the Tennessee Conference, is attached hereto.

We direct that a committee of three be appointed by our Bishop to cooperate with the committee from the Tennessee Conference and with others of like character in urging the enactment by Congress and by our State Legislatures of these proposed laws, and to do their utmost to build up public sentiment that will require the enactment and enforcement of these proposed laws.

J. A. Ellison, *Secretary.* John S. Henley, *President.*

E

BOARD OF CHRISTIAN LITERATURE.

The Church paper is a distinct and powerful agency in the work of Christian education. Only a few comparatively can be instructed orally; the many must be instructed through the Church newspapers. Big business, little business, all business, depends largely on newspapers in the secular world for success. They constitute the medium for information, and there can be no interest taken in a matter about which we are uninformed.

What is true touching this question in the secular world is true in the business of the Church. No one can be a live, active and very useful worker in the church who does not read the literature of his church—the church papers. No Methodist family able to take and pay for a church paper should fail to take at least one, and every family is able where its members attend the circus, or movies, or where a single member chews

tobacco or smokes the weed. And any church member who indulges those nonessentials and does not take a church paper puts self indulgence before a religious duty.

The *Midland Methodist* is our local church organ, and it is no exaggeration to say it is a splendid church paper and is our only medium through which to be kept informed as to nearly all Holston Conference matters. It is truly worthy of enthusiastic support. Its circulation has been largely increased, but all that was pledged in increased circulation has not been done. If all our preachers would put their hearts and their actions into the desire for an increased circulation of the *Midland Methodist* it would break the line of much ignorance and "go over the top" and be a more powerful force in the work of the Church and in the service of the Master.

The intelligent Holston Methodist needs to enlarge that intelligence and his or her efficiency by reading the general organ, the Nashville *Christian Advocate.* A great paper. Nothing can fill its place. Subscribe for it and read it. In our educational movement to help our unendowed colleges, which must have financial aid or live "at a poor dying rate," if they live at all, these two Church papers will be powerful factors, if given general circulation. It is our Christian duty to give them that generous support that will augment their potentiality in the work of Christian education. Therefore,

Resolved, That, as presiding elders, pastors and laymen, we pledge ourselves to earnestly endeavor to interest our people in the support of both our Conference and general organ.

E. C. Reeves, *Chairman.*

F

CHURCH EXTENSION.

Your Board of Church Extension wishes to call your attention to some present conditions through which it is passing.

First. The collections on assessment this year amount to $10,600, of which amount $5,300 is retained by the Conference Board for use in the Holston Conference, while the amount asked for by congregations endeavoring to build houses of worship or parsonages amounts to $10,500, lacking only $100 of being equal to the whole amount raised by the Conference for both boards.

Secondly. While our Sullins-Price-Richardson Loan Fund is slowly growing, it is not nearly what it should be. It now amounts to about $8,000, but should be speedily increased to at least $25,000. We have placed loans this year to the amount of $3,400. This fund commemorates the lives and labors of these great men among us, and we think there is no better way to perpetuate their memory than by building them into permanent houses of worship.

We also wish to call your attention to some conditions now confronting us as a Church and as a Conference. Our rapidly developing country calls for serious thinking and wise, aggressive planning. Such places as Alcoa, Tenn., Kingsport, Tenn., Crill, Va., and many others, call for an outlay of money far beyond the ability of your board to supply, and yet so imperative is the need of such fields, and so large the opportunities, that we cannot longer refuse aid without suffering both loss and shame. Moreover, many of our city churches must soon be rebuilt if we hope to retain what we have already attained. We are glad to report that this condition in our cities is being felt and seen by our leading laymen, and all may on this account expect a revival of Church building at no great

distant day. It is with gratitude that we note the plans for building the new Centenary church in Chattanooga, for building the new Mary Street church in Bristol, Va., and that the Southern Methodists, of Knoxville, expect to spend about $200,000 in church building at an early day.

While all this is gratifying, we are constrained to believe that we are neglecting our rural work. A few hundred dollars properly expended would mean much to these country circuits and enable us to hold our well-earned place among the country people. All this leads us to see the necessity of raising in some way much more money for the cause of Church extension than we have ever yet raised.

We are glad to note a steady increase in the architectural design and working convenience in the church houses being built. Still it is a lamentable fact that very few of our houses of worship have taken into consideration the needs of our Sunday School work and the needs of our young people. We must hereafter pay attention to these growing demands.

We have made the following appropriations of the money received:

Church and Charge.	District.	Donation.	Loan.
Mary Street—Mary Street	Abingdon	$1,000.00	$1,000.00
Davy—Davy	Bluefield	300.00	.....
Peck's—Maryville	Cleveland	200.00	.....
Alcoa—Alcoa	Cleveland	400.00	.....
Bybee—Parrottsville	Morristown	200.00	.....
Aims—Surgoinsville	Morristown	100.00	.....
Spanishburg—Spanishburg	Radford	150.00	.....
Mount Olivet—Draper	Radford	75.00	.....
Central—Bland	Radford	150.00	.....
Drill—Honaker	Tazewell	750.00	.....
	Parsonages.		
Dungannon—Dungannon	Big Stone Gap	250.00	.....
Appalachia—Appalachia	Big Stone Gap	250.00	.....
Washington Pike—Wash. Pike	Knoxville	350.00	1,000.00

H. B. Brown, *Secretary.* W. C. Thompson, *President.*

G

SUNDAY SCHOOL BOARD.

The year has been one of substantial progress in the Sunday School work of our Conference. We have good reasons to believe that reports will show a gain in enrollment. The number of pupils joining the Church from the Sunday School is the largest for any year in our history. The improvement in organization and grading of schools is by far the most encouraging item of the year. Our people are responding to the call for better trained teachers, and it is with pleasure that we note from report of the Teachers' Training Department that for number of awards given during the fiscal year that Holston stands third in the whole connection.

Rev. S. S. Boyer, our Field Secretary, has done faithful work during the year. A few items from his report show that he has conducted two standard training schools and organized fifteen teachers' training classes. In these classes and schools 738 students were enrolled, 418 of them receiving diplomas or certificates. Forty-one institutes were conducted in which 108 schools were represented by 62 pastors, 47 Sunday School superintendents, 163 teachers and other Sunday School people, making a total of 2,280.

Since the first of February Miss Jean Crawford has been employed by the board as Conference Elementary Superintendent, and already many tangible results are shown.

Sunday School Day has been observed by at least one-third more schools than last year.

Circuit organizations have been perfected in ten circuits. Seventy-one schools or classes in schools have assumed missionary specials to the amount of $25,102.40.

The Sunday School Board was pleased with the work done in the Summer Institute at Emory and Henry College, and has appropriated funds for participating in a like institute this year.

We recommend the holding of standard training schools in Chattanooga, Knoxville, Bristol and Bluefield, and the holding of noncredit training schools in each district of the Conference where a standard training school cannot be arranged, for we appropriate 10 per cent of all money raised on Sunday School Day in each district for the work of the District Sunday School organization.

The Board offers to pay the expenses of one person to Junaluska Training School from the school making the largest per capita contribution on Sunday School Day.

We urge all our schools not now doing so to give their fifth Sunday offerings to our Conference Orphanage, and recommend that all schools give a Christmas free-will offering to the Near East Relief Fund. We ask pastors of circuits to co-operate with the Field Secretary in his efforts to set up circuit organizations, and urge presiding elders to hasten the perfection of district organizations.

The Board respectfully asks for the reappointment of Rev. S. S. Boyer as Field Secretary.

WALTER HODGE, *Secretary.* L. W. PIERCE, *Chairman.*

TREASURER'S REPORT.

Receipts.

Balance on hand Oct. 11, 1919	$1,546.00
Received on assessment	2,870.52
Received on Sunday School Day	1,420.51
Received interest from Chattanooga Savings Bank	33.98
Other sources	326.10
Total	$6,197.11

Disbursements.

To Smith & Lamar for literature	$ 162.07
To D. M. Smith, treasurer	355.13
Sunday School expense of Board	3,601.50
Total	$4,118.70
Balance on hand Oct. 9, 1920	2,138.41

S. L. BROWNING, *Treasurer.*

H

CHATTANOOGA SAVINGS BANK

General Treasurer, Holston Conference, Methodist Episcopal Church, South, for the year 1919-1920.

The Chattanooga Savings Bank has collected for the several boards during the year over $163,000.00. Expenses for the year were $149.76.

The bank has paid the various boards as interest on their balances $814.85. All moneys received for "General Work" have been remitted monthly to the proper boards, the totals being as follows:

Foreign Missions	$20,288.26
Home Missions	6,572.27
Church Extension	10,858.43
Education	3,143.24
Theological Schools	2,571.71
Negro Work	1,857.35
Superannuate Fund	571.50
Epworth League	714.28
Sunday Schools	3,143.37
Bishops' Fund	4,835.01
General Conference Expense	879.00
American Bible Society	540.90
Total	$55,975.32

An increase over last year of $1,400. The total assessment for the above was $59,839. The Holston Historian has been paid $1,145.63.

The following amounts are the balances to the credit of the accounts named, as shown by our ledger Oct. 8, 1920:

Holston Annual	$ 883.83
American Bible Society	210.49
Conference Claimants' Fund	19,458.05
Education Board	15,023.42
Epworth League Board	1,589.72
Conference Missions	10,531.45
Holston Orphanage	8,439.02
Sunday School Board	2,786.91
Sullins, Price, Richardson Loan Fund	88.00
Young Preachers' Fund	1,349.76

The following is a table showing by districts the quota, total payments and percentage paid on the Centenary Fund:

	Quota.	Paid.	Percentage.
Abingdon	$ 123,266	$ 32,976	26.75
Big Stone Gap	66,400	13,435	20.2
Bluefield	172,218	34,004	19.0
Chattanooga	157,976	35,159	22.2
Cleveland	105,878	23,712	22.3
Knoxville	195,248	51,897	26.5
Morristown	100,508	26,600	26.4
Radford	109,421	22,112	20.0
Tazewell	117,828	21,351	18.0
Wytheville	112,929	30,167	26.71
	$1,261,672	$291,413	

We acknowledge receipt of, and hold for collection, the following first mortgage real estate loans for the boards named. These properties are appraised at more than twice the amount of the loans and are amply covered by insurance:

Board of Missions:

No. 9232	Miles	$ 400
No. 9239	Atkins	1,800
No. 10653	Swaney	1,000
No. 10844	Hunt	2,500

No. 11130	Smith	350
		$6,050

Orphanage:

No. 9222	Wiggins	$ 400
No. 8898	Andrews	400
No. 9142	Wilkerson	800
		$1,600

Trustees of Conference Funds:

No. 9575	Frye	$ 800
No. 9586	Williams	1,000
No. 11500	Shaw	800
No. 11285	Shofner	300
		$2,900

CHATTANOOGA SAVINGS BANK,
By T. R. Durham, Vice-President.

I

BOARD OF FINANCE.

The board has held meetings each day during the Conference session and looked as carefully as possible into the affairs of our Conference claimants. The Christmas Sunday is set apart as Superannuate Sunday.

The following apportionments have been made to the claimants on our roll.

HONORARY CLAIMANTS.

Mrs. W. M. Dyer, Mrs. A. J. Frazier, Mrs. E. E. Wiley, Mrs. R. A. Giddens, Mrs. M. L. Clendenin, Dr. R. N. Price, Rev. J. C. Maness, Mrs. J. P. Dickey, Mrs. W. L. Sorrell, Rev. J. T. Frazier, Rev. J. H. Parrott, Mrs. J. R. Stradley, Rev. S. S. Catron and Rev. G. A. Carner.

BENEFICIARY CLAIMANTS.

F. Alexander	$ 275.00	W. D. Mitchell	250.00
K. C. Atkins	450.00	J. S. W. Neel	450.00
J. C. Bays	250.00	L. M. Neel	450.00
W. R. Barnett	275.00	J. A. L. Perkins	300.00
S. K. Byrd	400.00	W. H. Price	300.00
W. C. Carden	350.00	J. W. Repass	275.00
J. W. Carnes	225.00	J. M. Romans	175.00
D. H. Carr	450.00	Jacob Smith	165.00
H. C. Clemens	300.00	A. D. Stewart	165.00
J. I. Cash	200.00	G. W. Summers	300.00
L. C. Delashmit	200.00	R. S. Umberger	300.00
W. I. Fogleman	300.00	G. S. Wagner	250.00
G. D. French	450.00	L. J. Williams	300.00
H. S. Hamilton	100.00	Mrs. W. M. Bellamy	225.00
L. K. Haynes	250.00	Mrs. J. R. Bellamy	225.00
D. S. Hearon	450.00	Mrs. E. S. Bettis	225.00
W. C. Hicks	225.00	Mrs. J. A. Bilderback	225.00
W. W. Hicks	450.00	Mrs. E. H. Bogle	225.00
J. N. Hobbs	165.00	Mrs. J. E. Bruce	50.00
C. M. James	200.00	Mrs. J. B. Carnes	200.00
B. W. Lee	450.00	Mrs. J. R. Cunningham	175.00
D. McCracken	225.00	Mrs. J. A. Duvall	300.00

Mrs. W. H. Dawn	150.00
Mrs. J. A. Darr	250.00
Mrs. G. B. Draper	225.00
Mrs. R. A. Hutsell	225.00
Mrs. E. W. Fisher	250.00
Mrs. S. H. Hall	225.00
Mrs. J. F. Hash	225.00
Mrs. J. D. Hixon	225.00
Mrs. J. R. Hunter	165.00
Mrs. J. W. Robertson	200.00
Mrs. R. F. Jackson	225.00
Mrs. W. L. Jones	150.00
Mrs. R. W. Kite	200.00
Mrs. J. M. Maiden	225.00
Mrs. C. K. Miller	200.00
Mrs. E. W. Moore	350.00
Miss Elberta Munsey	100.00
Mrs. W. B. Pickens	100.00
Mrs. J. L. Prater	250.00
Mrs. W. W. Pyott	250.00
Mrs. F. M. Reynolds	225.00
Mrs. F. Richardson	150.00
Mrs. E. B. Robertson	200.00
Mrs. J. W. Robertson	200.00
Mrs. R. E. Smith	300.00
Mrs. J. O. Straley	350.00
Mrs. P. S. Sutton	50.00
Mrs. J. E. Swecker	165.00
Mrs. J. R. Walker	275.00
Mrs. J. F. Wampler	100.00
Mrs. H. P. Waugh	175.00
Mrs. S. S. Weatherly	225.00
Mrs. S. R. Wheeler	175.00
Mrs. G. S. Wood	300.00
Mrs. A. E. Woodward	125.00
Mrs. J. M. Wolfe	200.00
Mrs. John Woolsey	175.00
Total	$19,785.00

A. B. Hunter.

TREASURER'S REPORT.

Expenditures.

Oct. 10, 1919, balance	$15,210.00
Conference Claimants, specials last year	10.50
Collection at Princeton Conference	216.63
Joint Board, St. Louis	169.13
R. E. Loan (Gray) sold	2,515.00
Wall Fund	300.00
Calvin Fund	22.00
Publishing House Fund	750.00
Special collections on Mother's Day	2,635.97
Clark Fund	60.00
Chattanooga Savings Bank, interest on investments	237.40
Chattanooga Savings Bank, interest on in account	152.16
Assessments	16,298.54
Total	$38,577.33

Disbursements.

C. S. B. General Treasurer's expenses	$ 50.00
T. S. Hamilton, account expenses	87.00
Printing	9.00
Miscellaneous expenses, Hunter et al.	13.28
Conference Claimants paid	18,960.00
Total	$19,119.28
Oct. 8, 1919, balance	19,458.05

SUPERANNUATE ENDOWMENT FUND.

1919-20 Assessment	$1,920.94
1 Per Cent Assessment	571.50

We recommend the following assessments for years 1920-21:

Conference Claimants	$20,000.00
Holston History	1,500.00

T. S. Hamilton, *Treasurer.*

CONFERENCE CLAIMANTS—SPECIAL.

Bluefield District	$1,048.54
Radford District	399.36
Cleveland District	300.00
Morristown District	234.80
Chattanooga District	150.79
Big Stone Gap District	97.95
Tazewell District	96.55
Knoxville District	79.92
Abingdon District	56.80
Wytheville District	43.40

J

SOCIAL SERVICE.

The movements of the Christian centuries have been evolved out of four fundamental truths, not without controversy: (a) The Theological, what is God; (b) the Christological, what is Christ; (c) the Anthropological, what is man; (d) the Sociological, what is man in relation to his fellow-man. We are come into the era of man's social relation to racial life, an event toward which the whole creation moves, and this relation must be interpreted in the terms of man's relation to God in Christ if we are to settle many of the problems perplexing and disturbing modern civilization.

To love our neighbors as we love ourselves is to linger in the twilight of Judaism, the times of whose ignorance God overlooked, but in the clearer, fuller light of Christian ethics we are to love our fellow-man, not as we love ourselves, but as Christ loved us. The hour has struck to put full emphasis upon the nature and scope of Christian citizenship in the governments by men as coterminous and coextensive with the Kingdom of God as governed by Christ, the light of the world.

Four evil spirits possess the heart of the world—selfishness, sensualism, scepticism and superstition—and four counter-forces should possess the heart of the church—benevolence, spirituality, Christian culture and Christian faith. These the quadrant qualities vested in church life for the coveted conquest of the four-fold powers entrenched in world life. Without controversy, the church life is the Christ life relived in man life, and is it not the moral conscience of the world, appealing first of all to the social conscience of mankind? Our religion had its origin in the household of the patriarch and has been ever true to the cradle of its domestic nativity. As goes the home so goes the church and the nation. Out from this center radiate all the lights that are shining upon all the paths and places of human wanderings.

We note with grateful gratulations the coming of our American Esthers to the kingdom for such a time as this when King Alcohol has been dethroned, obedient to the moral mandate of the social conscience of the nation, if in the exercise of her civil franchise she shall help on the faithful enforcements of legal enactments until the last tear is shed upon a drunkard's grave.

Resolved, That we give special and habitual attention to the teachings of Jesus on the social life and institutions of his church, that we pray and preach to the end that our home life may be saved from the evils and perils of a soul-destroying worldliness, to the end that our colleges may send into the activities of the Church in increasing numbers a consecrated manhood and purified womanhood to save us from Church apostacy, social decay and national ruin.

JOHN M. CROWE.

K

DISTRICT CONFERENCE RECORDS.

Your Committee on District Conference Records are glad to report that every record was before the committee.

We find these records neatly and, in the main, accurately kept. The only criticism that we would offer on any of the records is that in the Wytheville District no official roll is kept. The same criticism obtains regarding the Radford District. The Knoxville record is on temporary sheets.

W. E. Browning, *Secretary.* N. R. Cartright, *Chairman.*

L

BOARD OF MISSIONS.

The President of the United States has said, "Let no man suppose that progress can be divorced from religion, or that there is any platform written for the ministers of reform other than the platform written in the utterances of our Lord and Savior." In this statement there is recognition of that for which the Church stands, and of Him to whom we must look in all our work for guidance. It is for the assistance of making such real progress through the activities of the Church that a Board of Missions has been formed. Therefore, we would express our deep gratitude to God, not alone for the financial, or other physical progress of the Church during the year past, but more than all that, as not before for years the spirit has descended upon our Conference in convicting and converting power and many have been united to our Lord and His Church. Let us even pray and work that this manifestation of his presence may continue.

Our Church has been granted the privilege of opening work in three new foreign mission fields in Europe, and has encouraging prospects of entering a fourth at the opportune moment. Not only so, but a new and almost unexpected development in our mission work at home in both city and county is taking place. Thus the Cross of the Savior of Men is carried on toward universal spiritual conquest. And we rejoice that other denominations are advancing with us. God's blessings upon us have come largely through the channel of the Centenary of Missions.

The program of the Centenary is not ended. It soon will yield precedence to other movements in the Church, but the importance of carrying out its program in full must not be overlooked. Pledges that have been made must be collected. An unpaid obligation is an embarrassment to two—the one who makes it and the one to whom it is made. And if these obligations are not promptly collected they become an embarrassment to the coming educational campaign, to which we give our most hearty indorsement, recommending that one-half time be given to this matter in district institutes. We, therefore, urge that, where not hitherto done, the Centenary cabinets be formed and set to work on collecions at once. We cannot think of depending solely upon voluntary payments.

Your board recommends and requests the appointment of Rev. J. M. Carter as Conference Missionary Secretary for full time for the ensuing year.

Upon request your board recommends the work of the American Bible Society. It does this most heartily, and prays that the work may be more devoutly studied as it is more widely circulated.

Another request has come for the appointment of a trustee for the Southern Textile and Industrial Institute, of Spartanburg, S. C. We

nominate F. A. Carter, of Sweetwater, Tenn., with the understanding that in taking this action we are not to be considered legally or morally bound to the support of any policy or financial plan of this organization. We do, however, most heartily commend the work it is now doing.

E. L. Addington is recommended for appointment as Conference Evangelist, and Bascom Waters is recommended for appointment as Conference Evangelist by the presiding Bishop, and as General Evangelist to the General Board of Missions.

J. E. Lowry is recommended for appointment as President of Hiwassee College.

C. K. Wingo, President of the Board, was elected a member in the Board of Managers of the "Preachers' and Workers' Institute." J. M. Carter, W. E. Brock and W. S. Hendricks were elected as our Committee on Evangelism.

Bristol was chosen as the place of the midyear meeting and Feb. 1-3 was selected as the time.

The board has appropriated $400 for its expenses. It has made five special appropriations as follows:

President of Hiwassee College	$1,500
Chaplain Emory and Henry College	1,000
Preachers' and Workers' Institute	500
Conference Missionary Secretary	3,600
Expenses	1,500

Of the last named salary and expenses the General Board of Missions pays two-thirds.

This year the following eight charges go on the honor roll by becoming self-sustaining: Athens and East Princeton, Charleston, Clincho, Epworth, French Broad, Kimball, Lead Mines and West Graham.

We make appropriation $23,940, out of a total appropriation of $32,440, to 98 missions, as follows:

Abingdon Circuit	$200	C
Afton	200	B–4
*Alcoa	400	B–4
Alcoa Mills	300	C
*Athens Circuit	200	C
Belfast	150	C
Benham	180	B–4
*Benton	240	B–4
Big Stone Gap Ct.	250	B
Blue Ridge	300	C
†Brookside and Clyde Aves.	750	C
Boissevain	160	B–4
Bristol Circuit	200	C
Carbo	200	C
Cedar Bluff	100	C
Ceres	130	C
Chilhowie Circuit	100	C
Clinchport	150	C
Clintwood	240	C
Coal Creek	150	A
Coaldan	300	C
Coeburn Circuit	250	C
*Concord	200	C
Cooper & Bluestone	300	
Corryton	200	A
Council	150	C
Coveton	300	C
Cumberland Gap	200	B
Dodson Ave.	300	C
Draper	300	C
*Ducktown	100	C
Dungannon	125	B–4
Dunlap	175	C
East Buchanan	150	C
East Lake	400	B–4
East River	400	C
East Welch	100	A
Embreeville	250	C
Emerald Ave.	300	B
Etna	250	C
Fall Branch	200	C
Floyd	225	B–4
Fries	200	B–4
Glenalum	200	C
Grant (Jr. P. 75) (P. C. 375)	450	C
Grundy & Knox Creek	300	C
Hiawatha (P. C. 300)	200	B–4
Hillsville (Jr. P. 2 S.)	325	C
Hixson	250	C
Honaker	160	B–4
Johnson City Ct.	600	C
Jonesboro	500	C

Keystone	200	C
Kingsport Circuit	350	B
Knoxville Circuit	400	C
Lookout	250	C
Macedonia	250	B
Mascot	300	C
Matoaka	200	B–4
Melvin	250	C
Mercer & Summers	200	C
Mountain City	350	C
Montcalm	150	C
*Mount Vernon	200	C
Nickelsville	200	B
N. Chattanooga	320	B–4
Panther & English	200	C
Parrottsville	200	C
*Philadelphia	200	B
Raven	200	C
*Riceville	100	C
Rising Fawn	100	C
Radford	300	C
Robertsville	200	C
Rural Retreat Ct.	240	A–2
Roderfield & Iager	150	C
Sequatchie	250	C
Spanishburg	300	C
Sneedville	450	C
Spring City	200	C
South Bristol	200	C–4
*South Cleveland	200	C
Tate & Rutledge	400	C
Tazewell Circuit	400	C
Tazewell Station	200	B
3d Church, Bluefield	600	C
Tom's Creek	100	A
Va. Ave. (Bristol)	300	B
Va. Ave. (Knoxville)	150	A
War	150	C
West Buchanan	150	C
West Welch	200	A–2
Whiteside	200	C
Washington Pike	150	A
Wilder	320	B–4
Wilcoe & Thorpe	200	
Wisdom Memorial	200	C

*Charges, thus checked, in the bounds of the Cleveland District, have appropriations made on condition that salaries and benevolences be paid in full.

†The condition on the Brookside and Clyde Avenue Mission is that Church Street pay an equal sum through the board, to be added to its appropriation.

Annual Statement, Board of Missions.

Receipts.

Balance Oct. 10, 1919	$ 6,290.98
Church Street	583.33
Assessments	17,245.91
Chattanooga Savings Bank, interest on account	139.78
K. W. Cox, refund	16.00
Mills Loan repaid	300.00
Interest from investments	362.66
J. C. Orr, refund	177.07
Missionary Centenary	13,064.94
Total	$38,180.67

Disbursements.

General Treasurers' expenses	$ 50.00
Purchase Smith loan	350.00
Midyear meeting	416.24
J. C. Orr, institute	450.00
M. A. Stevenson, expenses	25.00
C. K. Wingo, expenses	9.77
H. E. Kelso, expenses	2.00
J. C. Orr, expenses	383.32
J. E. Lowry	1,250.00
Missionary salaries	24,712.89
Balance on hand Oct. 8, 1920	10,531.45

SPECIALS RECEIVED FROM THE HOLSTON CONFERENCE SINCE REPORT OF COLLECTIONS MADE AT THE LAST SESSION IN 1919.

1919—		Foreign.		
Oct. 27.	Sunday School class	Princeton, W. Va.	China	$ 18.20
" 28.	Sunday School	Rural Rereat, Va.	China	6.25
" 30.	S. S., Bland St.	Bluefield, W. Va.	China	15.00
Nov. 20.	Sunday School	7 Mile Ford, Va.	Japan	8.00
" 26.	S. S. Marvin	Rural Retreat, Va.	China	2.40
Dec. 1.	Mr. & Mrs. A. H. Hock	Bluefield, W. Va.	China	25.00
" 22.	Mollie Womack	Welch, W. Va.	China	6.00
" 26.	A. H. Hock and wife	Bluefield, W. Va.	China	25.00
1920—				
Jan. 27.	Miss E. G. Walton	Chattanooga	China	100.00
Feb. 12.	S. S., Bland St.	Bluefield, W. Va.	China	15.00
Mch. 1.	Rev. J. A. Lyons	Knoxville, Tenn.	Africa	50.00
" 1.	Rev. J. A. Lyons	Knoxville, Tenn.	Undirected	54.40
Apr. 1.	S. S. Marvin	Rural Retreat, Va.	China	6.25
" 9.	Miss Mollie Womack	Hemphill, W. Va.	China	3.00
May 26.	Sunday School	Bluefield, W. Va.	China	15.00
" 27.	S. S. Marvin	Rural Retreat, Va.	China	17.75
Aug. 6.	S. S., Bland St.	Bluefield, W. Va.	China	15.00
Sept. 4.	John Williams	Wytheville, Va.	Korea	125.00
" 30.	S. S. Marvin	Rural Retreat, Va.	China	9.00

M

COMMISSION ON FINANCE.

Your Commission on Finance has heard from the several boards of the Conference and other interests, and after careful consideration recommend increases on assessments as follows:

Conference Claimants	$3,000.00
Sunday School Board	1,500.00
Greeneville Orphanage	200.00
Holston History	300.00
Annual Conference Expense	2,500.00
Total	$7,500

This increase has been apportioned to the districts in equal ratio. The total amounts assessed are:

General Assessment	$59,840.00
Conference Assessment	66,700.00

The decimals to be used in the division of funds by the General Treasurer are:

General Assessment	.4728
Conference Assessment	.5272

The Discipline directs that your Commission shall determine what percentage of the total sum assessed shall be allotted to each of the interests represented. The proportionate parts expressed in decimals are as follows:

Conference Claimants	.2974
Sunday School Board	.0668
Orphanage	.0178
Annual Conference expense	.0372
Epworth League	.0149
Education	.2379
Conference Missions	.2676
Superannuate Endowment Fund	.0379
Holston History	.0225

The apportionment of the entire assessment to the several districts is as follows:

District.	General.	Conference.	Total.
Abingdon	$6,214.00	$6,929.00	$13,143.00
Big Stone Gap	5,206.00	5,804.00	11,010.00
Bluefield	5,437.00	6,064.00	11,501.00
Chattanooga	7,546.00	8,415.00	15,961.00
Cleveland	4,664.00	5,201.00	9,865.00
Knoxville	7,731.00	8,621.00	16,352.00
Morristown	5,800.00	6,466.00	12,266.00
Radford	5,338.00	5,953.00	11,291.00
Tazewell	5,958.00	6.644.00	12,602.00
Wytheville	5,958.00	6,644.00	12,602.00

J. A. Baylor, *Secretary.* E. E. Wiley, *Chairman.*

N

EPWORTH LEAGUE BOARD.

We find a growing interest in the Epworth League work throughout the Conference. There has been a slight increase in the number of chapters and members during the year, yet the interest is not what it should be. We find that many of our pastors are giving their time to the work of the Sunday School, but are neglecting entirely the Epworth League. While the importance of the Sunday School cannot be overestimated, yet it does not do the work of the Epworth League, whose purpose covers a broader field of practical activity for the training and development of the youth than does the Sunday School or any other department of our Church. At least 90 per cent of our ministers of the Gospel, missionaries, deaconnesses and special Christian workers received their early training and their inspiration for life service in the Epworth League.

This Board, in co-operation with the Epworth League Conference, is planning to put forth its best effort to make each pastor realize his responsibility to give the work of the Epworth League its rightful place in his charge. There will be a definite aim of more intimate co-operation on the part of the Conference Board with the Epworth League Conference in order that the best results possible may be obtained. Co-operation is the keynote in the policies of both bodies. We note with gratification the work and plans of the Epworth League Conference under the direction of Mr. Leon Jourolmon, its president.

We desire to call the attention of the presiding elders to the midyear meeting of the Conference Cabinet, and the Conference Board, which is to be held in the near future. We not only urge them to attend this meeting, but also the Summer Assembly, to be held at Emory and Henry College, which will take the place of the annual Epworth League Conference.

We furthermore ask of each presiding elder in arranging the program of his District Conference to give the officials of the Epworth League a favorable hour in which to present their cause. We solicit on the part of the Conference its prayers, its sympathy and its co-operation.

We ask the Conference to confirm the following laymen to fill vacancies on the Epworth League Board: M. E. Myers, Cedar Springs, Va., to represent the Wytheville District; Cuen Barnett, of East Radford, Va., to represent the Radford District.

H. B. Vaught, *President.*

W. P. Eastwood, *Secretary and Treasurer.*

MEMOIRS

SAMUEL H. HALL

Samuel H. Hall was born in Franklin County, Virginia, August 22, 1851. He died at Draper, Va., February 24, 1920, and was buried at Greeneville, Tenn. He was married to Rachel Louisa Brooks at Greeneville, Tenn., April 14, 1887. There was born of this union two children — Ira Keener and Hattie Anne — who, with the mother, remain on this side the mystic river, while father has passed into rest.

Brother Hall first joined the Protestant Methodist Church and was licensed to preach in that church in 1873. He was received into the Holston Conference, Methodist Episcopal Church, South, at Asheville, N. C., in the Fall of 1888. He was a faithful pastor and preacher until death claimed him. He was a true man in all his relations to his fellowman, and always had the love and respect of his people in his charge.

On his last charge he was very popular with all denominations and his death was a shock to us all as it came unexpected. We miss him, but we expect to see him again. D. P. HURLEY.

FRANK M. REYNOLDS

Frank M. Reynolds was born at Andersonville, Tenn., October 22, 1875. He died of heart failure at the old home in which he was reared, April 12, 1920. He was 44 years, 5 months and 20 days old. He was the oldest son of Lloyd and Francis Reynolds. His father was a licensed exhorter of the Methodist Episcopal Church.

Brother Reynolds united with the church at the age of 10 years, having been carefully trained by Christian parents. His early education was obtained in the public schools of Anderson County, in the High School, and in the Anderson Institute, a branch of Carson-Newman College. He taught school for many years and was a most excellent teacher. In 1910 he graduated from Hiwassee College. The last ten years of his life were devoted to teaching and preaching. He joined Holston Conference, M. E. Church, in 1905, and transferred to the Holston Conference, M. E. Church, South, in 1910, at Chattanooga, Tenn. He was ordained elder in 1911 at Morristown. In 1910 he was principal of the Tazewell High School; in 1911 at McDowell; 1912, Stony Point and Grassy Creek; in 1913, junior preacher, Andersonville Circuit; 1914, Evensville Circuit; 1915, Decatur Circuit; in 1916 and 1917 he held supernumerary relation; in 1918, district evangelist for Knoxville District.

He was twice married. He was first married to Miss Arlena Wallace. To this union were born seven children, six of whom are living. He was married the second time to Miss Minnie Craig, in 1913. To this union was born one child. He leaves a wife, seven children, two sisters, two brothers and two half-brothers to mourn his death. Two of his brothers are now fine young preachers in our Conference. They are L. S. Reynolds, now stationed at Newport, Tenn., and R. G. Reynolds, stationed at Cleveland, Tenn.

The funeral was conducted by the writer, assisted by Rev. G. F. Carr, pastor of the family. The remains were laid to rest in the fam-

ily cemetery at Red Hill Baptist Church in the presence of a large congregation of relatives and friends. Brother Reynolds was a good man and died in the faith. H. B. VAUGHT.

MARGIE ADALINE JORDAN

On an extensive plateau, up on the very top of the Blue Ridge Mountains, and near the dividing line between Virginia and North Carolina, in Alleghany County, live the Carico brothers, pioneer Methodists of that Primitive Baptist region. One of these brothers is the father of our Dr. M. P. Carico, and another brother, Albert O., and his wife, Caroline, are the parents of Margie Adaline Jordan.

In that peaceful, sequestered elevation Margie Adaline was born on the 16th day of April, 1882. Early in her girlhood she was converted and joined the Methodist Episcopal Church, South, during the ministry of Rev. John Bayless Simpson. Up there with the skyline of the horizon obstructed only here and there by nearby sylvan forests she grew in purity and devotion of spirit, in grace and beauty of person, the pride of her home and community.

Approaching the eighteenth year of her age (April 16, 1900) she was married to Mr. G. T. Jordan. Together they built a little vine-clad cottage and were happy and prosperous, blest with their two elder-born, a daughter and a son. However, at the end of six years there was disturbance in that household, for the Angel of the Lord tapped gently at the cottage door and broke, in no uncertain terms, the secret message of a divine commission to the husband. It wiped out every design upon his trestle-board. It called for a full surrender of every pleasing prospect and earthward ambition he had ever fostered. And not to him only, but the sorest apprehension to him was the dread of breaking to the unsuspecting and contented wife the disappointment of all her hopes and aspirations.

Yet how little did he know her!—for when he was forced to advise her of his call to preach and added that he desired to join the itinerants and that her people should be his people, she, with utter abandon and cheerful consecration, replied: "If that is your call and desire I am ready to leave all and follow you."

And so, three years through Mechanicsburg Circuit, four years through Ceres, and four years through Elk Creek Circuit, and into the fourth year through Cripple Creek Circuit, she followed with him as he followed Christ, until July 4, 1920, there was a knock at the Cripple Creek parsonage gate, when a convoy of angels bore her redeemed spirit up the shining way to the throne of glory. There she awaits daughter, Mrs. J. C. Moore, of Cripple Creek; Curtis, the stenographer; Banks and Mabel, and the bereft husband, Rev. G. T. Jordan, who at least knows now how to comfort those who mourn better than he did formerly.

There, too, we who attended her remains to the family church and cemetery over the dividing line between the States, high up among the mists and clouds, shall hope to see her face to face, clothed upon in the likeness of her glorified Lord. JNO. E. NAFF.

MRS. F. M. GRACE

Ida Hoskins was born February 15, 1859, and died at her home in Owenton, Alabama, after months of intense suffering with rheuma-

In Memoriam

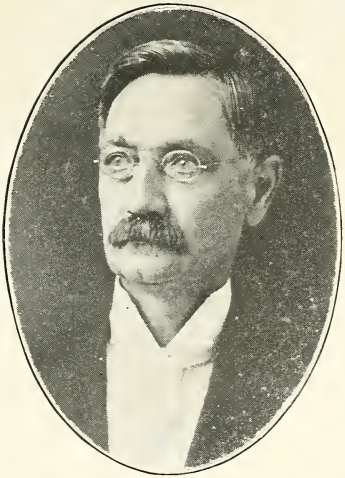

SAMUEL H. HALL
Died in 1920

FRANK M. REYNOLDS
Died in 1920

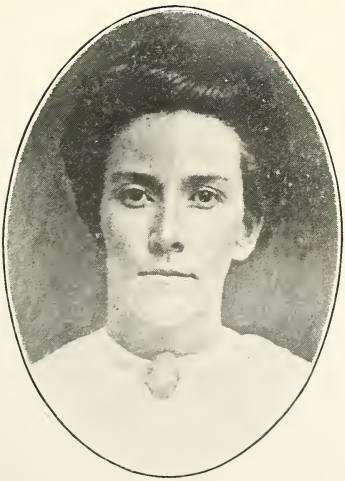

MRS. GILES T. JORDAN
Died in 1920

MRS. W. C. HARRIS
Died in 1920

tism, June 13, 1920. She was married to Rev. Francis M. Grace, D. D., by Dr. John H. Brunner at Chilhowee Methodist Church in 1894. To this union were born four children, two sons and two daughters, all of whom survive her, and are as follows: William H., Francis M., Jr., Miss Judith Collier and Miss Jamie. For ten years she and Dr. Grace lived happily together and she assisted him very much in his work at Hiwassee College, Franklin, N. C., High School and Birmingham Southern College, where her honored husband was teaching when he passed away sixteen years ago.

Sister Grace was a devout Christian, an affectionate mother and faithful companion. She was regarded by those who knew her intimately as a kind and generous woman, always ready to lend a helping hand to anyone she found in need. But her work is done, and she has been called to her reward. After an appropriate funeral service her body was laid to rest in Elm Leaf Cemetery by the side of her husband to await the resurrection of the just. J. E. LOWRY.

TABLE No. 1 — ABINGDON DISTRICT

CHARGES	Membership							Church Property								Insurance		Woman's Work			
	Local Preachers	Additions on Profession of Faith	Additions by Certificate and Otherwise	Removals by Death and Otherwise	Present Total Membership	Adults Baptized	Infants Baptized	No. of Churches in Charge	No. of Church Buildings	Value	Indebtedness	No. of Parsonages	Value	Indebtedness	Value of Other Church Property	Insurance Carried	Loss Collected	No. of Societies	Members	General Organ	Conference Organ
1 Abingdon	----	78	35	30	603	42	7	1	2	$ 37000	$----	2	$ 8000	$----	$200000	$ 85000	$----	1	63	12	60
2 Abingdon Circuit	----	18	16	56	550	14	8	9	8	11400	----	1	2000	----	----	1500	----	----	----	8	18
3 Anderson Street	1	70	46	7	548	65	17	1	1	6000	----	----	----	----	700	2500	----	2	74	2	30
4 Mary Street	----	82	30	20	634	72	12	1	1	5000	----	1	5000	----	2500	2500	----	2	57	6	60
5 State Street	2	210	104	109	1362	80	7	1	1	40000	----	1	7500	----	----	28500	----	3	439	36	115
6 South Bristol	3	10	2	14	140	6	1	2	2	6000	----	----	----	----	----	1500	----	----	----	----	----
7 Virginia Avenue	----	35	13	1	248	31	2	2	1	4500	----	----	----	----	----	3200	----	1	30	1	22
8 Bristol Circuit	----	25	11	12	493	24	7	8	7	10000	----	1	1200	----	----	1000	----	----	----	1	7
9 Blountville	2	83	1	5	865	50	21	7	7	19000	----	1	2000	----	----	----	----	1	11	20	50
10 Bluff City		4	3	16	654	4	2	8	4	10000	----	1	22000	----	1000	3000	----	----	----	----	30
11 Benham	1	28	3	4	403	25	8	10	9	7500	----	1	1000	----	----	----	----	1	15	----	15
12 Ceres	1	6	2	7	599	6	5	8	8	7500	----	1	2600	----	----	----	----	----	----	2	8
13 Damascus	3	11	20	15	375	9	3	5	3	12000	----	1	3000	----	2500	----	----	1	25	7	31
14 Elizabethton	----	----	5	16	172	----	----	2	2	5000	----	1	2000	----	1000	----	----	----	----	2	13
15 Emory	5	9	26	23	139	7	1	----	----	----	----	----	----	----	----	----	----	3	107	10	18
16 Glade Spring and Meadow View	----	45	----	9	726	40	5	6	6	16000	----	1	6000	----	----	6500	----	2	71	8	49
17 Keywood	1	120	10	10	583	85	----	7	3	3900	----	----	1200	----	1000	----	----	1	16	8	20
18 Mountain City	----	120	5	4	178	1	----	7	6	6000	----	1	2400	----	----	----	----	1	20	----	----
19 Rich Valley	----	24	4	6	640	22	2	7	7	10500	----	1	4500	800	----	----	----	2	13	3	17
20 Saltville	1	70	36	128	590	45	5	2	2	15000	----	1	2500	----	----	1200	----	2	39	9	20
Total	20	1048	372	482	10502	628	113	94	80	232300	$----	16	$ 72900	$ 800	$280000	$134400	$----	23	980	125	583
Total last year	23	272	253	374	9280	212	71	92	78	226300	550	15	51000	700	205500	115000	----	18	673	189	536
Increase	----	776	119	108	682	416	42	2	2	6000	----	1	11900	100	74500	19400	----	5	307	----	47
Decrease	3	----	----	----	----	----	----	----	----	----	----	----	----	----	----	----	----	----	----	64	----

TABLE No. 1 — BIG STONE GAP DISTRICT

CHARGES	Membership							Church Property								Insurance		Woman's Work			
	Local Preachers	Additions on Profession of Faith	Additions by Certificate and Otherwise	Removals by Death and Otherwise	Present Total Membership	Adults Baptized	Infants Baptized	No. of Churches in Charge	No. of Church Buildings	Value	Indebtedness	No. of Parsonages	Value	Indebtedness	Value of Other Church Property	Insurance Carried	Loss Collected	No. of Societies	Members	General Organ	Conference Organ
1 Appalachia	1	37	78	7	188	28	1	1	1	$ 30000	$	1	$ 7000	$ 2300	$	$ 7500	$	1	45	17	39
2 Big Stone Gap		30	10	4	310	20	3	1	1	7500		2	12500			5500		1	42	15	20
3 Clinchport		5	1	105	276			8	6	10000		1	1200							5	1
4 Coeburn		3	25	11	242	3	2	1	1	9000		1	1500			5000		1	35		
5 Coeburn Circuit	2	23	4	11	256	4	2	7	3	9000						1000				3	13
6 Cumberland Gap	1	13	2	378	180	12		6	5	12500		1	2500							1	29
7 East Stone Gap	1	1	4	2	199	1		5	3	6000					600					1	2
8 Ewing	1	150	4	3	151	49	4	4	4	8000											13
9 Roda		12	13		25	4		2	2	2500		1	2000							1	2
10 Fort Blackmore	3	108	12	48	445	83	14	6	5	7000		1	2000	1050		2000		1	14	5	18
11 Gate City		45	3	1	330	40		1	1	3500		1	2500		250	3500		1	28	8	19
12 Gate City Circuit	1	53	4	4	341	48	1	6	6	14000		1	2750	2750				1	18	9	37
13 Jonesville	2	47		12	534	35	3	8	8	14000		1	2000					1	20		41
14 Kingsport	2	20	80	100	400	20	2	1	1	75000	5000	1	5500	4000	5000			1	50	3	25
15 Kingsport Circuit		25	3	180	287	11	12	4	4	7500		1	1500							3	16
16 Nicklesville	2		1	431	320			6	6	12000		1	2500			750				3	18
17 Norton	1	8	16	16	307	4	5	1	1	7500		1	6000		1500	5000		1	44	6	55
18 Pennington Gap	2	32	10	8	485	19		3	3	7000		1	3000								
19 Powell's Valley	4	26	7	10	456	12		9	8	12000		1	1500							3	28
20 Stickleyville			25	28	285			5	5	8000		1	1500							2	12
21 Stonega		5	19	50	99	3		1	1	5000								1	24	5	12
22 Tom's Creek		2	4	1	120	2		2							100			1	21	1	21
23 Wise	2	9	3	4	143		1	2	2	8000		1	4000			3000		1	33	9	20
Total	25	454	328	1414	6379	396	50	90	77	$ 275000	$ 5000	19	$ 61400	$ 10100	$ 7450	$ 33250	$	12	374	100	441
Totol last year	27	160	173	534	6607	86	35	83	65	243500	7000	16	46700	4000	5500	37750		9	277	156	452
Increase		294	155	880		310	15	7	12	31500		3	14700	6100	1950			3	97		
Decrease	2				228						2000					4500				56	11

TABLE No. 1 — BLUEFIELD DISTRICT

CHARGES	Membership							Church Property								Insurance		Woman's Work			
	Local Preachers	Additions on Profession of Faith	Additions by Certificate and Otherwise	Removals by Death and Otherwise	Present Total Membership	Adults Baptized	Infants Baptized	No. of Churches in Charge	No. of Church Buildings	Value	Indebtedness	No. of Parsonages	Value	Indebtedness	Value of Other Church Property	Insurance Carried	Loss Collected	No. of Societies	Members	General Organ	Conference Organ
1 Bland Street	1	30	41	20	1029	16	12	1	1	$ 75000	$	2	$ 25000	$	$	$ 52000	$	1	95	55	120
2 Bramwell		2	10	11	224	2	2	1	1	30000		1	6000			7500		1	22	4	36
3 Berwind		45	15	9	107	27	11	3												20	2
4 Coalwood			3	12	53			1													
5 Davy and Twin Branch	1	2	10	6	195	1	12	2	2	18000	6000	1	4000			4000		1	27	24	28
6 Eckman		30	5	8	81	23		1	1	7000		1	3000		114	3000		1	21	18	15
7 East Welch		11	3	7	88	1	3											1	15	15	12
8 Grace Church	4	31	39	66	1370	14	22	1	1	30000	2000	1	10000			12000		1	150	45	95
9 Gary	1	32	8	10	358	32	8	3	2	6000		1	4000			7500		1	23	23	28
10 Glen Al. and War Egl.		4		42	42	4		2										1	10	2	6
11 Hiawatha & Wenonah				16	129			3	2	3000										3	6
12 Jenkin Jones & Pageton	1	23	77	5	244	23	6	4	2	4000					600	1000		3	50	8	16
13 Keystone	1	10	6	43	80	7	1	1	1	14000						2000		1	22		
14 Kimball	1	6	6	*29	115	5	1	1	1	4500		1	4000			4000		1	30	17	18
15 Maybeury & Cooper	1	10	6	6	221	8	3	3	3	8000		1	1200			2000				2	32
16 Matoaka		8	28	3	89		5	1	1	3000		1	5000			3000				17	11
17 McDowell & Crumpler		39	24	23	310	29	16	4	2	8000		1	2000			5500				49	44
18 Montcalm	2	3	4	13	254	3		4	4	8000		1	3500		500	3000				8	58
19 Northfork & Elkhorn		7	9	26	190		5	2	1	12000		1	2000			3500		1	29	11	32
20 Panther & English		25	2		40	6	5	2													19
21 Rock Circuit	2	31		6	599	23		5	5	12000		1	3000	75						2	36
22 Roderfield & Jaeger		8	4	7	108	3		3	2	5000						1300					
23 War	1	13	19	5	90	10		3													
24 Welch Station		19	28	17	211	19	14	2	1	10000		1	20000	11770	1500	15000		1	48	14	16
25 West Welch		6	25	4	30	5	2													2	8
26 Wilco & Thorpe		10	6	1	142	3	11	4	1	2000					400					6	27
Total	16	405	378	395	6399	264	139	57	34	$ 259500	$ 8000	15	$ 92700	$ 11845	$ 3114	$126300	$	15	542	345	665
Total last year	18	352	238	583	5945	218	96	54	33	208440	8250	15	66700	379	2614	98200	1500	12	483	291	671
Increase		53	140		454	46	43	3	1	51060			26000	11466	500	28100		3	59	54	
Decrease	2			188							250										6

*Error in last year's report.

TABLE No. 1 — CHATTANOOGA DISTRICT

CHARGES	Membership							Church Property								Insurance		Woman's Work			
	Local Preachers	Additions on Profession of Faith	Additions by Certificate and Otherwise	Removals by Death and Otherwise	Present Total Membership	Adults Baptized	Infants Baptized	No. of Churches in Charge	No. of Church Buildings	Value	Indebtedness	No. of Parsonages	Value	Indebtedness	Value of Other Church Property	Insurance Carried	Loss Collected	No. of Societies	Members	General Organ	Conference Organ
1 Centenary	3	110	160	87	1601	60	6	1	1	$ 55000		1	$ 13800		$ 60000	$ 28000	$	2	304	12	70
2 Dayton			12	5	232			1	1	6000		1	2500			1800		1	38	8	35
3 Dunlap		7	1	4	216	7	1	3	2	6000	250	1	1500			1000				3	18
4 Dodson Avenue		6		2	102	5	4	7	7	2000											
5 East Lake		19	34	29	205	19		1	1	8000		1	3500	1100	2000					1	10
6 Etna		13	8	58	255	15		8	4	6000		1	1000					1	6	1	9
7 Evensville	1	8		6	282	6		6	5	7000		1	1500							4	6
8 Highland Park	2	52	54	72	892	25	15	1	1	100000						33000		3	418	5	25
9 Hixson		23	8	6	176	19		2	4	4800		1	1500							1	6
10 Jasper and Whitwell		7	27	7	191	4	3	2	2	12500		1	3500			1000		1	24	2	15
11 King Memorial		16	12	15	265	8	5	1	1	30000		1	5000			6500		1	40		15
12 Lookout	1	5	2	9	217	5		5	4	3000											15
13 Melvin		4	6	6	94	4	1	4	2	3000		1	600							2	15
14 North Chattanooga	1	25	10	6	297	18		1	1	3500		1	2500		2500	2000		1	30	2	20
15 Pikeville		9	8	1	167	7		1	2	34000		1	3000					1	21	8	10
16 Ridgedale		7	6	3	226	3	2	1	1	1500						1000		1	32	2	30
17 Rossville	1	12	19	41	239	12	4	1	2	2500		1	3000		7000	2000		1	30	12	35
18 Rising Fawn-Trenton	3	8	9	14	321	1	6	5	5	7500		2	2400					1	11	25	2
19 South Pittsburg	1	3	12	4	136	4	3	1	1	5000	1625				1000	3000		1	18	3	30
20 Spring City		60	5	5	251	60	2	4	2	4500		1	1500					1	21	6	28
21 Sequatchie	1	4	2	3	216			5	4	8500		1	600		75	1000				2	14
22 St. Elmo	1	36	82	26	517	36	4	1	1	4500		1	3500		2650	3200		1	57	20	118
23 Trinity		56	44	20	378	40	2	1	1	40000		1	15000			22000		1	48	20	25
24 Wisdom Memorial		5	3	6	76	2		2	2	7000											8
25 Whiteside	1	43	33	27	346	43	10	1	1	6500		1	4500			7500		1	12	4	27
Total	16	538	557	462	7898	403	68	66	60	$ 368300	$ 1875	20	$ 67400	$ 1100	$ 75225	$113000	$	19	1110	143	586
Total Last Year	15	215	408	851	7352	173	42	66	54	280335	10285	21	64100	6900	80075	103350		18	774	145	273
Increase	1	323	149		546	230	26		6	87965			3300			9650		1	336		313
Decrease				389							8310	1		5800	4850					2	

TABLE No. 1 — CLEVELAND DISTRICT

CHARGES	Membership							Church Property								Insurance		Woman's Work			
	Local Preachers	Additions on Profession of Faith	Additions by Certificate and Otherwise	Removals by Death and Otherwise	Present Total Membership	Adults Baptized	Infants Baptized	No. of Churches in Charge	No. of Church Buildings	Value	Indebtedness	No. of Parsonages	Value	Indebtedness	Value of Other Church Property	Insurance Carried	Loss Collected	No. of Societies	Members	General Organ	Conference Organ
1 Alcoa		30	36	4	130	10	6	2	2	$ 26000	$ 5000		$	$	$	$ 5000	$			2	12
2 Athens Station			26	8	286	22		1	1	6000		1	2500			3800		2	39	4	24
3 Athens Circuit	1	12	4	3	194	12		3	3	3000					1000					1	6
4 Benton Circuit	3	3	3	4	187	3		3	3	3500		1	800			800				3	21
5 Cleveland Station	1	10	50	12	468	9	8	1	1	40000		1	8000			15000		3	106	4	60
6 South Cleveland	1	7	13	3	199	4		2	2	3400		1	825			1400					8
7 Charleston		2	8	100	150	1	4	4	4	10000		1	2500			500		1	14	3	30
8 Concord		14	16	11	248	12		3	3	2950		1	1500	800		4500				3	18
9 Decatur			15	6	326			5	5	6000		1	2000							5	44
10 Ducktown	1				80			1	1	4000		1	1500		200			1	12		7
11 Etowah		3	7	17	244	1		1	1	12500		1	1300			8000		1	30	10	43
12 Lenoir City	2	8	11	61	200			1	1	6000		1	3000			7500		2	43	5	71
13 Loudon-Philadelphia		21	2	8	350	18	5	6	6	22000		2	6000	1800		12000		1	30	10	20
14 Louisville	2	6		1	123	6	2	3	3	4500		1	2000							3	2
15 Madisonville		28	18	11	322	28	2	4	4	15000		1	3000			3500		2	27	4	40
16 Maryville	1	24	39	31	428	15	3	2	2	13500	500	1	5000		100	9750		2	90	19	41
17 Mount Vernon	2	25	5	9	250	19		7	7	7000		1	1000							2	17
18 Oakland-Vonore		16	2	4	230	6	3	2	2	2800					600						20
19 Ooltewah	2	24	22	6	429	12		6	4	5000		1	3000		400					7	15
20 Peakland	1	9	4	4	141	6		5	4	6500		1	2000	1100						5	18
21 Riceville	1	5	13	8	241	5		6	7	9000		1	1000			500					15
22 Sweetwater	1	22	6	9	702	17	3	3	3	40000		1	11500			30000		4	129	38	48
Total	19	269	300	320	5928	206	36	71	69	$ 248650	$ 5500	20	$ 58425	$ 3700	$ 2300	$102250	$	19	520	128	580
Total Last Year	25	381	238	286	6231	195	52	72	72	192200	1750	20	50050	4204	2150	92300		16	418	167	386
Increase			62	34		11				56450	3750		8375		150	9950		3	102		194
Decrease	6	112			303		16	1	3					504						39	

TABLE No. 1 — KNOXVILLE DISTRICT

CHARGES	Membership							Church Property								Insurance		Woman's Work			
	Local Preachers	Additions on Profession of Faith	Additions by Certificate and Otherwise	Removals by Death and Otherwise	Present Total Membership	Adults Baptized	Infants Baptized	No. of Churches in Charge	No. of Church Buildings	Value	Indebtedness	No. of Parsonages	Value	Indebtedness	Value of Other Church Property	Insurance Carried	Loss Collected	No. of Societies	Members	General Organ	Conference Organ
1 Andersonville	2	3	7	3	297	1	----	6	6	$ 7250	$----	1	$ 800	$----	$----	$----	$----	1	12	----	----
2 Broad Street	1	56	78	75	1031	36	4	1	1	70000	----	1	6000	----	----	22600	----	3	167	30	56
3 Centenary	6	20	69	435	744	20	12	1	1	30000	----	1	6000	----	----	25000	----	4	125	20	53
4 Church Street	3	26	74	54	1098	10	7	1	2	125000	----	1	10000	----	50	65500	----	2	204	22	83
5 Church Street Mission	----	----	----	----	----	----	----	----	----	----	----	----	----	----	----	----	----	----	----	----	----
Brookside	----	----	----	----	59	----	----	----	----	----	----	----	----	----	----	----	----	----	----	----	----
Clyde Avenue	----	17	11	5	55	11	1	1	----	----	----	----	----	----	----	----	----	----	----	3	13
Marble Hill	----	10	3	5	49	6	----	1	1	3000	----	----	----	----	----	----	----	----	----	----	----
Methodist Hill	1	3	----	2	19	2	1	1	1	----	----	----	----	----	----	----	----	----	----	----	1
West Lonsdale	----	9	9	6	52	5	----	1	1	3500	----	----	----	----	----	1500	----	----	----	----	----
6 Clinton	----	13	17	7	259	11	----	2	2	16000	----	1	4000	----	----	1250	----	1	27	11	28
7 Coal Creek	1	3	5	1	100	----	----	2	2	8000	1800	----	----	----	500	2000	----	1	5	1	10
8 Corryton	1	15	10	3	205	15	----	6	5	6000	----	1	450	200	450	3300	----	----	----	2	14
9 Emerald Avenue	----	8	13	8	147	8	----	1	1	2500	----	----	----	----	----	1200	----	1	30	----	----
10 Epworth	----	----	3	----	135	----	1	1	1	10000	1474	1	5000	----	----	4500	----	1	12	----	----
11 Fountain City	----	14	31	124	343	6	2	1	1	2200	1474	2	9500	----	1400	7500	----	2	67	13	35
12 Harriman	2	17	18	21	261	13	----	1	1	6000	----	----	----	----	----	5000	----	2	50	4	35
13 Harriman Circuit	1	8	----	2	240	8	6	6	6	6000	----	2	1550	----	----	----	----	1	6	1	16
14 Jacksboro	----	15	13	64	184	15	----	4	4	6000	----	1	2840	----	----	4000	----	----	----	3	6
15 Knoxville Circuit	2	----	5	3	292	----	3	8	8	8000	----	1	1000	50	----	----	----	----	----	3	20
16 LaFollette	----	----	14	2	258	----	2	1	1	15000	----	1	3000	----	----	4500	----	1	23	12	27
17 Lincoln Park	----	13	32	7	270	6	9	1	1	5000	----	1	4000	----	----	4500	----	----	----	25	2
18 Roseberry	----	4	1	1	49	4	----	1	1	800	----	----	----	----	----	600	----	----	----	----	1
19 Lutrell	1	36	----	3	200	20	----	5	3	2000	150	----	----	----	----	----	----	----	----	----	----
20 Macedonia	1	21	19	4	165	----	4	1	1	6000	----	1	2000	----	700	1500	----	1	15	----	10
21 Magnolia Avenue	----	21	34	33	361	15	3	1	1	9000	----	1	3500	----	----	4700	----	1	28	1	37
22 Robertsville	----	1	6	4	105	1	1	7	4	4000	----	----	----	----	300	----	----	----	----	1	10
23 Rockwood	----	----	7	1	147	----	3	1	1	12000	----	1	4000	----	----	10300	----	2	65	5	12
24 Sevierville	----	7	----	10	444	7	1	6	6	7400	----	1	2500	----	----	6000	----	1	15	4	12
25 Strawberry Plains	----	10	12	47	300	8	18	4	4	10000	----	1	3500	----	----	3000	----	1	20	5	50
26 Tazewell	----	14	2	6	123	8	----	2	1	6000	----	1	3000	----	----	1500	----	----	----	2	16
27 Tazewell Circuit	1	2	1	3	213	2	----	7	5	10000	----	----	----	----	----	----	----	----	----	----	4
28 Virginia Avenue	----	31	7	2	178	----	2	1	1	3500	----	1	3000	----	1000	2300	----	1	25	----	----
29 Washington Pike	----	5	30	15	162	4	4	1	1	5000	----	1	4000	3100	----	2000	----	1	18	----	----
Total	23	402	531	956	8545	242	82	84	75	$ 405150	$ 4898	23	$ 79640	$ 3350	$ 4400	$184250	$----	28	914	168	551
Total Last Year	22	362	592	612	9240	251	75	83	75	386000	$16000	22	66290	1065	2550	130850	----	29	847	155	592
Increase	1	40	----	344	----	----	7	1	----	19150	----	1	13350	2285	1850	53400	----	----	67	13	----
Decrease	----	----	61	----	695	9	----	----	----	----	11102	----	----	----	----	----	----	1	----	----	41

TABLE No. 1 — MORRISTOWN DISTRICT

CHARGES	Membership							Church Property								Insurance		Woman's Work			
	Local Preachers	Additions on Profession of Faith	Additions by Certificate and Otherwise	Removals by Death and Otherwise	Present Total Membership	Adults Baptized	Infants Baptized	No. of Churches in Charge	No. of Church Buildings	Value	Indebtedness	No. of Parsonages	Value	Indebtedness	Value of Other Church Property	Insurance Carried	Loss Collected	No. of Societies	Members	General Organ	Conference Organ
1 Afton	----	19	5	6	472	18	----	8	7	$ 2400	$----	1	$ 2300	$----	$ 30	$ 500	$----	1	----	2	14
2 Bull's Gap	1	32	18	23	600	27	----	6	4	12000	----	1	2500	----	----	----	----	1	12	10	42
3 Edison	1	7	6	5	110	2	1	5	4	5000	----	----	----	----	200	----	----	----	----	1	22
4 Embreeville	1	5	4	2	199	5	----	4	3	4200	----	1	1000	----	----	600	----	----	----	1	12
5 Erwin	1	14	29	13	230	9	14	1	1	26500	10000	1	3500	----	----	11500	----	1	50	21	14
6 Fall Branch	----	30	38	5	334	30	----	7	6	3500	----	1	1500	----	----	----	----	----	----	2	46
7 French Broad	1	16	19	8	338	12	1	4	4	18000	----	----	----	----	----	3000	----	1	20	12	16
8 Greenville	----	24	1	2	271	----	----	1	1	10000	----	1	4000	----	----	5000	----	1	28	12	20
9 Hawkins	----	2	1	16	754	2	----	9	7	12000	----	1	1500	----	----	2000	----	1	14	8	25
10 Jefferson City	1	33	7	3	210	33	4	3	3	9800	----	1	4800	----	----	6000	----	1	17	6	22
11 Johnson City Station	----	103	102	39	930	53	16	1	1	85000	----	1	15000	----	400	63000	----	2	121	12	57
12 Johnson City Circuit	----	5	----	9	520	4	----	5	5	14000	----	1	3000	65	----	500	----	----	----	6	12
13 Jonesboro	----	5	4	5	251	4	2	3	3	10000	----	1	1500	----	----	----	----	1	12	4	20
14 Limestone	----	10	3	----	417	10	----	5	5	15000	----	1	2500	----	----	1000	----	----	----	2	15
15 Morristown Station	1	64	42	18	633	40	1	1	1	40000	----	1	10000	----	----	9000	----	3	220	----	----
16 Morristown Circuit	1	70	12	4	752	50	2	7	7	17000	----	1	5000	----	250	3000	----	----	----	25	3
17 Mosheim	----	34	14	2	550	25	7	6	5	8000	----	1	2000	----	----	----	----	3	28	----	18
18 Newport	1	18	17	2	180	15	2	1	1	20000	----	1	5000	----	----	4000	----	1	28	2	17
19 Parrottsville	1	16	8	10	365	16	----	8	6	18400	665	2	3000	----	500	----	----	----	----	----	11
20 Rogersville	----	10	4	5	302	----	----	5	4	8250	----	1	3000	----	----	----	----	----	----	2	6
21 Surgoinsville	1	15	2	190	385	10	20	10	10	25000	----	1	2500	----	----	2000	----	----	----	2	30
22 Tate and Rutledge	----	19	5	6	471	19	----	8	7	8400	----	1	2300	----	30	500	----	----	----	2	14
Total	11	551	341	373	9274	384	70	108	95	$ 372450	$10665	21	$ 73900	$ 65	$ 1410	$111600	$----	17	550	132	436
Total last year	14	336	306	320	8807	247	23	112	94	292150	10075	22	69500	175	1500	120300	----	17	465	166	320
Increase	----	215	35	53	467	137	47	----	1	80300	590	----	4400	----	----	----	----	----	85	----	116
Decrease	3	----	----	----	----	----	----	4	----	----	----	1	----	110	90	8700	----	----	----	24	----

TABLE No. 1 — RADFORD DISTRICT

CHARGES	Membership							Church Property								Insurance		Women's Work			
	Local Preachers	Additions on Profession of Faith	Additions by Certificate and Otherwise	Removals by Death and Otherwise	Present Total Membership	Adults Baptized	Infants Baptized	No. of Churches in Charge	No. of Church Buildings	Value	Indebtedness	No. of Parsonages	Value	Indebtedness	Value of Other Church Property	Insurance Carried	Loss Collected	No. of Societies	Members	General Organ	Conference Organ
1 Athens & E. Princeton	----	53	17	7	402	53	4	3	3	$ 1200	$----	1	$ 2000	$----	$----	$ 5000	$----	2	25	5	30
2 Aubern	2	9	5	20	620	6	1	7	7	12500	----	1	6000	----	----	2000	----	2	36	4	25
3 Bland	----	9	30	30	359	3	6	7	6	18500	----	1	3000	----	500	----	----	1	8	----	20
4 Draper	1	25	----	----	251	15	6	6	5	5000	----	1	2000	----	100	1000	----	1	10	1	10
5 Dublin	1	13	10	9	593	13	1	6	5	14000	----	1	3700	----	----	----	----	2	40	14	32
6 Eggleston	----	2	6	10	498	2	----	6	5	10000	----	1	3000	----	----	4000	----	----	----	1	25
7 East River	----	15	2	1	289	10	3	8	7	7500	----	1	1500	----	----	----	----	----	----	1	10
8 East Radford	----	20	34	9	534	17	9	1	1	50000	----	1	4000	----	----	21000	----	2	135	3	26
9 Floyd	----	1	----	14	280	1	----	6	6	9000	----	1	1200	----	----	600	----	1	8	1	10
10 Hulton	2	----	----	----	125	20	----	3	3	2400	----	1	500	----	----	----	----	----	----	----	----
11 Lead Mines	1	16	9	201	429	16	3	5	5	7500	----	1	3000	----	----	4900	----	----	----	3	25
12 Mercer & Summers	2	15	----	2	353	10	----	7	5	5000	----	1	1500	----	----	600	----	----	----	1	8
13 Mechanicsburg	3	27	----	20	557	20	27	6	5	10000	----	1	2000	----	----	----	----	----	----	2	26
14 New River	2	1	----	2	352	4	----	4	4	6000	----	1	1500	----	----	----	----	----	----	----	8
15 Pearisburg	1	52	39	35	641	36	6	5	5	12500	----	1	4000	----	----	6000	----	2	50	----	----
16 Princeton	1	102	26	17	905	67	2	1	1	65000	8000	1	6500	----	----	29000	----	1	63	20	85
17 Pulaski	----	25	13	17	655	1	8	1	1	50000	5000	1	9500	3000	----	20000	----	3	92	----	----
18 Radford	----	6	3	64	80	6	1	1	1	7000	----	1	6000	----	----	8000	----	1	30	4	7
19 Staffordsville	----	12	13	10	401	10	4	6	6	10000	----	1	2500	----	400	1000	----	1	12	4	36
20 Spanishburg	1	1	8	6	343	1	2	6	5	7500	----	----	----	----	----	1000	----	----	----	1	15
Total	17	404	215	474	8667	311	83	95	86	$ 300600	$13000	19	$ 63400	$ 3000	$ 1000	$104100	$----	19	509	65	398
Total last year	21	544	196	674	8633	387	101	103	91	283000	7500	19	57700	150	1165	95300	----	18	458	163	470
Increase	----	----	19	----	34	----	----	----	----	17600	5500	----	5700	2850	----	8800	----	1	51	----	----
Decrease	4	140	----	200	----	76	18	8	5	----	----	----	----	----	165	----	----	----	----	98	88

TABLE No. 1 — TAZEWELL DISTRICT

CHARGES	Membership							Church Property								Insurance		Woman's Work			
	Local Preachers	Additions on Profession of Faith	Additions by Certificate and Otherwise	Removals by Death and Otherwise	Present Total Membership	Adults Baptized	Infants Baptized	No. of Churches in Charge	No. of Church Buildings	Value	Indebtedness	No. of Parsonages	Value	Indebtedness	Value of Other Church Property	Insurance Carried	Loss Collected	No. of Societies	Members	General Organ	Conference Organ
[illegible]	2	3	5	7	167	1	----	5	4	$ 7000	$ ----	1	$ 3000	$ ----	$ ----	$ ----	$ ----	----	----	----	3
2 Boissevain	----	4	6	2	80	----	2	2	2	6000	----	----	----	----	----	----	----	----	----	4	12
3 Burk's Gar. & Taz.	1	79	5	8	1130	70	16	9	9	10000	----	1	5000	----	----	1000	----	1	24	20	80
4 Carbo	----	8	----	----	49	8	3	5	1	2000	----	----	----	----	----	----	----	----	----	----	3
5 Castle & Dante	----	11	9	13	195	8	2	2	1	5000	----	1	3000	----	----	1600	----	1	13	3	25
6 Cedar Bluff	----	14	12	18	366	11	----	6	6	10000	----	1	2500	----	----	----	----	1	36	1	33
7 Clincho	----	1	8	----	12	1	1	1	----	----	----	----	----	----	----	----	----	----	----	2	6
8 Clintwood	1	1	26	6	139	1	1	2	2	30000	----	1	2500	----	----	----	----	1	21	4	21
9 Couldan	----	20	25	----	85	20	2	7	1	1500	----	----	----	----	----	----	----	----	----	1	15
10 Council	----	1	27	----	27	1	----	2	----	----	----	----	----	----	----	----	----	----	----	----	3
11 Dickensonville	1	76	8	17	433	57	2	9	8	16000	100	1	3000	----	300	1800	----	----	----	3	30
12 East Buchanan	----	2	8	----	40	2	----	5	1	200	----	----	----	----	----	----	----	----	----	----	3
13 Elk Garden	----	15	5	5	240	7	5	2	2	8000	----	1	3500	----	----	6000	----	1	21	----	----
14 Graham	----	80	18	14	467	61	----	1	1	10500	----	1	10500	----	4300	9000	----	1	49	18	68
15 Graham Circuit	1	71	----	13	765	54	2	8	8	20000	----	1	6000	----	----	2000	----	----	----	5	27
16 Grundy & Knox Creek	3	2	9	2	119	3	1	5	3	32000	----	----	----	----	----	----	----	1	11	1	10
17 Honaker	----	29	----	18	306	28	----	3	2	6000	----	1	3000	175	1200	----	----	2	45	4	7
18 Lebanon	1	40	14	6	401	31	1	4	4	14000	----	1	7500	----	----	5000	----	2	42	12	42
19 Maxwell	1	26	5	166	400	17	2	9	9	16000	----	1	2000	----	500	----	----	1	24	----	----
20 Pocahontas	----	1	13	10	129	----	----	1	1	10000	----	1	2750	----	----	2000	----	1	28	4	23
21 Richlands	1	30	10	10	460	30	1	3	3	5000	----	1	10000	----	----	1500	----	2	37	----	----
22 Rocky Gap	1	16	4	10	308	11	5	9	9	9000	----	1	1000	----	----	----	----	----	----	----	20
23 Tazewell	3	35	17	6	576	26	4	2	2	30000	----	2	10000	----	2500	20130	----	2	115	11	18
24 West Buchanan	2	10	----	2	147	10	----	5	2	2000	----	----	----	----	----	----	----	----	----	----	2
25 West Graham	----	13	21	185	215	7	15	1	1	7000	----	----	----	----	----	2000	----	1	34	8	26
26 Whitewood	----	5	----	----	30	2	----	3	1	500	----	----	----	----	----	----	----	----	----	----	3
27 Wilder	----	49	36	1	85	50	----	2	----	----	----	----	----	----	----	----	----	1	12	1	40
28 St. Paul	----	40	8	5	135	36	----	2	2	10000	----	----	----	----	----	2000	----	3	90	1	7
Total	18	661	305	524	7506	553	65	115	85	$ 267700	$ 100	17	$ 75250	$ 175	$ 8800	$ 54030	$ ----	22	602	103	527
Total last year	17	174	253	485	7331	139	74	106	82	204200	2200	17	52750	375	3400	45800	----	18	464	178	446
Increase	1	587	52	39	175	414	----	9	3	63500	----	----	22500	----	5400	8230	----	4	138	----	81
Decrease	----	----	----	----	----	----	9	----	----	----	2100	----	----	200	----	----	----	----	----	65	----

TABLE No. 1 — WYTHEVILLE DISTRICT

CHARGES	Membership							Church Property								Insurance		Woman's Work			
	Local Preachers	Additions on Profession of Faith	Additions by Certificate and Otherwise	Removals by Death and Otherwise	Present Total Membership	Adults Baptized	Infants Baptized	No. of Churches in Charge	No. of Church Buildings	Value	Indebtedness	No. of Parsonages	Value	Indebtedness	Value of Other Church Property	Insurance Carried	Loss Collected	No. of Societies	Members	General Organ	Conference Organ
1 Blue Ridge	----	----	4	20	480	----	----	7	7	$ 10000	$----	1	$ 1500	$----	$ 500	$ 1000	$----	----	----	----	----
2 Cedar Springs	1	6	19	33	626	4	14	5	5	17000	----	1	3000	----	----	5080	----	1	10	4	50
3 Chilhowie Station	----	16	5	20	241	10	----	1	1	10000	----	1	5000	----	----	----	----	1	28	4	15
4 Chilhowie Circuit	----	17	----	16	506	----	----	5	5	10000	----	----	----	----	----	----	----	1	7	9	25
5 Coveton	1	8	1	3	385	7	3	7	7	8000	----	1	800	235	----	----	----	----	----	9	11
6 Cripple Creek	----	10	1	15	488	6	21	5	5	10000	----	1	5000	----	----	5000	----	2	26	4	12
7 Elk Creek	1	17	1	20	586	7	3	7	7	10000	----	1	3000	----	----	2000	----	----	----	----	----
8 Fries	----	23	1	5	267	8	2	1	1	6000	----	1	2500	----	----	4500	----	1	14	4	30
9 Galax	----	32	25	32	364	7	8	3	3	11000	----	1	4000	----	----	5500	----	2	46	7	15
10 Grant	----	14	6	4	646	10	----	7	7	18000	----	1	2000	----	----	1000	----	----	----	----	----
11 Hillsville	----	----	----	----	430	----	----	9	7	7000	----	1	2500	----	----	1200	----	----	----	----	----
12 Independence	3	23	15	12	513	23	1	7	6	15000	----	1	3500	----	----	1200	----	----	----	4	7
13 Ivanhoe	----	----	7	36	470	----	7	4	4	19000	----	----	----	----	----	1100	----	1	27	15	70
14 Marion	----	51	14	113	442	32	10	1	1	18000	----	1	12000	----	----	7000	----	1	65	1	30
15 Marion Circuit	1	30	3	11	751	20	3	5	5	20000	----	1	6000	----	200	8000	----	1	27	3	50
16 Max Meadows	----	27	13	9	283	8	12	4	4	15000	750	1	3000	----	----	6000	----	----	----	4	23
17 Rural Retreat Station	1	----	12	7	312	----	3	1	1	30000	----	1	4000	----	----	12000	----	1	50	22	18
18 Rural Retreat Circuit	2	43	24	20	407	20	18	5	5	17000	----	----	----	----	----	6500	----	2	39	12	37
19 Spring Valley	3	25	15	71	688	21	----	6	6	12000	----	1	2500	----	----	----	----	----	----	7	21
20 Sugar Grove	1	44	8	6	450	40	3	6	5	7500	----	----	----	----	----	----	----	----	----	----	----
21 Wytheville Station	3	5	17	20	456	2	11	1	1	22000	----	2	15000	2800	----	20000	----	1	50	10	32
22 Wytheville Circuit	3	37	9	205	878	4	35	7	7	12000	----	1	4000	----	----	5000	----	3	64	1	30
Total	20	428	200	678	10669	229	154	104	100	$ 304500	$ 750	19	$ 79300	$ 3035	$ 700	$ 92080	$----	18	453	120	476
Total last year	31	310	124	477	10484	166	144	100	98	258200	3100	17	69200	3148	300	79430	----	22	478	192	406
Increase	----	118	76	201	185	63	10	4	2	46300	----	2	10100	----	400	12650	----	----	----	----	70
Decrease	11	----	----	----	----	----	----	----	----	----	2350	----	----	113	----	----	----	4	25	72	----

RECAPITULATION—STATISTICAL TABLE No. 1

CHARGES	Membership							Church Property								Insurance		Woman's Work			
	Local Preachers	Additions on Profession of Faith	Additions by Certificate and Otherwise	Removals by Death and Otherwise	Present Total Membership	Adults Baptized	Infants Baptized	No. of Churches in Charge	No. of Church Buildings	Value	Indebtedness	No. of Parsonages	Value	Indebtedness	Value of Other Church Property	Insurance Carried	Loss Collected	No. of Societies	Members	General Organ	Conference Organ
1 Abingdon	20	1048	372	482	10502	628	113	94	80	$ 232300	$-----	16	$ 72900	$ 800	$280000	$134400	$----	23	980	125	583
2 Big Stone Gap	25	454	328	1414	6379	396	50	90	77	275000	5000	19	61400	10100	7450	33250	-----	12	374	100	441
3 Bluefield	16	405	378	395	6399	264	139	57	34	259500	8000	15	92700	11845	3114	126300	-----	15	542	345	665
4 Chattanooga	16	538	557	462	7898	403	68	66	60	368300	1875	20	67400	1100	75225	113000	-----	19	1110	143	586
5 Cleveland	19	269	300	320	5928	206	36	71	69	248650	5500	20	58425	3700	2300	102250	-----	19	520	128	580
6 Knoxville	23	402	531	956	8545	242	82	84	75	405150	4898	23	79640	3350	4400	184250	-----	28	914	168	551
7 Morristown	11	551	341	373	9274	384	70	108	95	372450	10665	21	73900	65	1410	111600	-----	17	550	132	436
8 Radford	17	404	215	474	8667	311	83	95	86	300600	13000	19	63400	3000	1000	104100	-----	19	509	65	398
9 Tazewell	18	661	305	524	7506	553	65	115	85	267700	100	17	75250	175	8800	54030	-----	22	602	103	527
10 Wytheville	20	428	200	678	10669	229	154	104	100	304500	750	19	79300	3035	700	92080	-----	18	453	120	476
Total	185	5160	3527	6078	81767	3616	860	884	761	$3034150	$49788	189	$722315	$ 37070	$384399	1055260	$----	192	6554	1429	5243
Total last year	213	3106	2781	5196	80450	2074	713	871	742	2574325	52310	184	593990	21096	304754	928280	1500	177	5337	1802	4552
Increase	----	2064	746	882	1317	1542	147	13	19	459825	------	5	128325	5974	79645	126980	-----	15	1217	----	691
Decrease	28	----	----	----	-----	----	----	----	----	--------	2522	----	-------	-------	-------	-------	-----	----	----	373	----

TABLE No. 2 — ABINGDON DISTRICT

CHARGES	Epworth Leagues					Sunday Schools												
	No. Leagues	Members	For Missions	Anniversary Day	Other Objects	No. of Sunday Schools	Officers and Teachers	No. on Cradle Roll	No. in Home Department	No. in All Other Departments	Total Enrollment in All Departments	No. of Training Classes	No. of Wesley Bible Classes	No. of Pupils Joining Church	Amount Raised for Missions	Amount Raised on S. S. Day	Amount Raised for S. S. Supplies	Amount Raised for Other Objects
1 Abingdon	1	60	$ 75	$ 12	$ 225	3	24	----	26	596	646	----	----	48	$ 104	$ 7	$ 310	$ 88
2 Abingdon Circuit	----	----	----	----	----	8	38	26	----	579	633	----	----	10	----	----	35	----
3 Anderson Street	1	20	----	----	17	1	12	24	10	263	309	----	1	65	75	----	76	63
4 Mary Street	2	80	----	----	22	1	14	----	----	300	314	----	2	30	116	8	152	45
5 State Street	1	66	----	----	27	1	28	110	----	1025	1135	2	----	175	132	----	428	140
6 South Bristol	----	----	----	----	----	2	18	----	----	207	225	----	----	----	----	3	60	40
7 Virginia Avenue	1	35	25	----	75	1	14	30	12	336	378	----	----	10	108	12	120	216
8 Bristol Circuit	1	29	----	----	----	6	35	----	----	265	300	----	----	14	----	----	71	----
9 Blountville	1	30	----	----	5	7	75	42	----	688	805	----	----	56	109	26	125	50
10 Bluff City	----	----	----	----	----	4	36	----	----	294	330	----	----	2	115	16	145	35
11 Benham	----	----	----	----	----	9	55	19	28	560	707	----	----	20	----	11	50	32
12 Ceres	----	----	----	----	----	7	35	----	----	335	370	----	----	4	----	1	80	10
13 Damascus	----	----	----	----	----	4	45	30	----	315	390	1	6	5	----	82	203	70
14 Elizabethton	1	12	----	----	----	1	11	20	----	105	136	----	2	----	33	40	39	20
15 Emory	----	----	----	----	----	1	12	8	----	186	206	1	1	9	49	----	107	30
16 Glade Spring and Meadow Hill	----	----	----	----	----	6	56	----	----	480	536	----	----	----	----	52	245	120
17 Keywood	2	100	75	----	----	6	40	----	----	410	450	----	----	----	----	----	95	----
18 Mountain City	----	----	----	----	----	1	6	----	----	75	81	----	----	----	----	----	20	----
19 Rich Valley	----	----	----	----	----	6	41	50	----	394	485	----	----	20	126	----	82	25
20 Saltville	3	140	70	----	70	3	33	40	20	542	635	----	1	65	85	11	200	----
Total	14	572	$ 245	$ 12	$ 441	78	628	399	96	7955	9071	4	13	533	$ 1053	$ 269	$ 2643	$ 984
Total last year	11	307	207	20	307	78	636	412	66	2849	8687	1	14	201	673	99	2408	1252
Increase	3	265	38	----	134	----	----	----	30	5106	384	3	----	332	380	170	235	----
Decrease	----	----	----	8	----	----	8	13	----	----	----	----	1	----	----	----	----	268

TABLE No. 2 — BIG STONE GAP DISTRICT

CHARGES	Epworth Leagues					Sunday Schools												
	No. Leagues	Members	For Missions	Anniversary Day	Other Objects	No. of Sunday Schools	Officers and Teachers	No. on Cradle Roll	No. in Home Department	No. in All Other Departments	Total Enrollment in All Departments	No. of Training Classes	No. of Wesley Bible Classes	No. of Pupils Joining Church	Amount Raised for Missions	Amount Raised on S. S. Day	Amount Raised for S. S. Supplies	Amount Raised for Other Objects
1 Appalachia	2	51	$----	$---	$ 7	1	15	33	60	190	283	----	3	17	$ 25	$ 10	$ 91	$ 7
2 Big Stone Gap	----	----	----	----	----	1	15	15	25	205	260	----	----	25	116	----	152	124
3 Clinchport	1	----	----	----	80	4	24	----	----	216	240	----	----	3	----	----	70	25
4 Coeburn	----	----	----	----	----	1	18	----	----	194	212	----	1	8	53	----	150	25
5 Coeburn Circuit	1	40	----	----	----	3	20	----	----	180	200	----	----	----	----	5	150	----
6 Cumberland Gap	----	----	----	----	----	5	23	----	----	172	195	----	----	9	----	----	150	----
7 East Stone Gap	----	----	----	----	----	6	35	----	----	398	433	----	----	1	----	----	122	187
8 Ewing	----	----	----	----	----	5	25	----	----	125	150	----	----	----	----	----	68	----
9 Roda	----	----	----	----	----	1	12	----	----	210	222	----	----	12	----	5	80	300
10 Fort Blackmore	----	----	----	----	----	5	30	14	20	366	430	----	1	86	----	5	80	5
11 Gate City	2	34	----	----	90	1	17	----	----	177	194	1	1	20	----	4	115	126
12 Gate City Circuit	1	29	----	----	26	6	28	----	----	313	341	----	----	41	75	----	50	78
13 Jonesville	----	----	----	----	----	9	67	----	----	750	817	----	----	30	----	----	245	60
14 Kingsport	----	----	----	----	----	1	30	100	25	513	678	1	5	17	75	15	100	213
15 Kingsport Circuit	----	----	----	----	----	4	18	15	----	241	274	----	----	----	57	7	46	----
16 Nicklesville	----	----	----	----	----	4	16	----	----	275	291	----	----	----	----	----	12	5
17 Norton	----	----	----	----	----	1	25	30	20	200	275	----	2	4	163	25	280	192
18 Pennington Gap	----	----	----	----	----	2	18	----	----	218	236	----	----	----	----	10	71	58
19 Powell's Valley	----	----	----	----	----	7	46	----	----	245	291	----	----	23	----	----	81	----
20 Stickleyville	----	----	----	----	----	5	27	----	----	245	272	----	----	----	----	----	22	8
21 Stonega	----	----	----	----	----	2	12	----	----	263	275	----	----	12	28	----	150	50
22 Tom's Creek	2	68	10	----	7	3	20	37	----	282	339	----	----	2	----	9	100	75
23 Wise	----	----	----	----	----	2	20	----	----	220	240	----	----	----	60	----	150	----
Total	9	222	$ 10	$---	$ 230	79	561	244	150	6198	7148	2	13	310	$ 652	$ 95	$ 2535	$ 1538
Total last year	7	172	70	----	78	71	500	288	117	5127	6240	4	10	93	1074	14	1903	994
Increase	2	50	----	----	152	8	61	----	33	1071	908	----	3	217	----	81	632	544
Decrease	----	----	60	----	----	----	----	44	----	----	----	2	----	----	422	----	----	----

TABLE No. 2 — BLUEFIELD DISTRICT

CHARGES	Epworth Leagues					Sunday Schools													
	No. Leagues	Members	For Missions	Anniversary Day	Other Objects	No. of Sunday Schools	Officers and Teachers	No. on Cradle Roll	No. in Home Department	No. in All Other Departments	Total Enrollment in All Departments	No. of Training Classes	No. of Wesley Bible Classes	No. of Pupils Joining Church	Amount Raised for Missions	Amount Raised on S. S. Day	Amount Raised for S. S. Supplies	Amount Raised for Other Objects
1 Bland Street	1	45	$ 50	$---	$ 25	1	23	48	100	498	669	1	3	22	$ 1139	$ 50	$ 441	$ 475
2 Bramwell	---	---	---	---	---	1	17	52	---	255	324	1	2	2	184	10	169	85
3 Berwind	---	---	---	---	---	5	25	---	---	370	395	---	---	20	25	---	120	36
4 Coalwood	---	---	---	---	---	1	8	---	---	80	88	---	1	---	---	3	95	73
5 Davy and Twin Branch	1	15	---	---	10	2	18	---	---	302	320	---	3	---	57	7	109	29
6 Eckman	---	---	---	---	---	1	8	30	---	92	130	---	---	28	35	19	111	35
7 East Welch	1	20	---	---	15	1	10	---	---	80	90	---	---	8	60	---	48	103
8 Grace Church	1	113	75	---	355	1	21	---	---	424	445	---	4	21	1076	10	742	1082
9 Gary	1	110	---	---	35	3	25	50	---	254	329	1	2	30	95	4	184	218
10 Glen Alum and War Eagle	---	---	---	---	---	3	22	73	26	276	397	---	1	3	24	5	90	30
11 Hiawatha and Wenonah	---	---	---	---	---	3	14	32	---	66	112	---	---	---	---	---	22	8
12 Jenkin Jones and Pageton	---	---	---	---	---	4	24	16	---	490	530	---	---	15	100	7	200	50
13 Keystone	1	24	---	---	8	2	12	15	---	120	149	1	---	---	61	---	60	55
14 Kimball	---	---	---	---	---	1	12	62	26	120	220	---	2	5	60	17	144	249
15 Maybeury and Cooper	1	40	---	---	50	3	20	---	---	155	175	---	---	2	83	---	100	25
16 Matoaka	1	20	---	---	---	1	10	---	---	124	134	---	---	2	13	5	90	78
17 McDowell & Crumpler	1	22	---	---	53	4	24	31	43	374	472	---	---	28	92	18	243	100
18 Montcalm	---	---	---	---	---	5	30	25	---	400	455	---	---	2	74	---	85	125
19 Northfork and Elkhorn	---	---	---	---	---	1	12	12	10	130	152	---	3	6	12	13	135	357
20 Panther and English	---	---	---	---	---	4	15	---	---	75	90	---	---	---	---	---	25	---
21 Rock Circuit	1	28	12	---	24	7	50	12	10	571	643	---	2	20	40	6	160	120
22 Roderfield and Iaeger	---	---	---	---	---	4	28	---	---	315	343	---	---	3	26	10	100	---
23 War	---	---	---	---	---	6	24	---	---	300	324	---	---	---	20	---	80	110
24 Welch Station	1	25	---	---	12	2	27	51	34	268	380	---	3	16	122	19	201	105
25 West Welch	---	---	---	---	---	2	11	---	---	113	124	---	---	---	---	---	126	---
26 Wilco and Thorpe	1	24	---	---	48	3	23	---	---	114	137	---	---	2	5	5	108	97
Total	12	286	$ 137	$---	$ 635	71	513	509	249	6366	7627	4	26	235	$ 3403	$ 208	$ 3988	$ 3645
Total last year	7	209	110	14	137	76	529	569	192	6767	8057	3	23	223	2017	139	3237	1276
Increase	5	77	27	---	498	---	---	---	57	---	---	1	3	12	1386	69	751	2369
Decrease	---	---	---	14	---	5	16	60	---	401	430	---	---	---	---	---	---	---

TABLE No. 2 — CHATTANOOGA DISTRICT

CHARGES	Epworth Leagues					Sunday Schools												
	No. Leagues	Members	For Missions	Anniversary Day	Other Objects	No. of Sunday Schools	Officers and Teachers	No. on Cradle Roll	No. in Home Department	No. in All Other Departments	Total Enrollment in All Departments	No. of Training Classes	No. of Wesley Bible Classes	No. of Pupils Joining Church	Amount Raised for Missions	Amount Raised on S. S. Day	Amount Raised for S. S. Supplies	Amount Raised for Other Objects
1 Centenary	1	61	$ 50	$---	$---	1	60	60	110	1088	1318	2	2	47	$ 540	$ 25	$ 351	$ 1433
2 Dayton	---	---	---	---	---	1	12	6	42	135	205	---	3	---	104	8	150	50
3 Dunlap	---	---	---	---	---	3	19	---	---	200	219	---	---	7	---	2	68	10
4 Dodson Avenue	1	20	---	---	4	1	7	---	---	50	57	---	1	5	---	150	35	---
5 East Lake	2	38	---	---	---	1	14	---	8	202	224	---	---	22	---	3	147	64
6 Etna	---	---	---	---	---	5	27	---	---	148	175	---	---	7	10	3	50	48
7 Evensville	---	---	---	---	---	3	20	---	---	170	190	---	---	8	---	2	50	---
8 Highland Park	1	25	5	---	42	1	50	50	54	879	1033	---	2	35	285	28	583	135
9 Hixson	2	40	4	---	7	1	9	---	---	86	95	---	---	13	13	5	41	26
10 Jasper and Whitwell	1	30	---	---	75	2	15	---	---	225	240	---	---	---	---	11	140	28
11 King Memorial	1	40	---	---	---	1	18	42	12	276	348	---	2	10	---	10	145	242
12 Lookout	---	---	---	---	---	3	23	17	15	120	175	---	1	---	---	5	62	---
13 Melvin	---	---	---	---	---	2	9	---	---	97	106	---	---	1	---	6	25	---
14 North Chattanooga	1	30	10	---	5	1	16	25	---	325	366	---	2	29	276	---	190	78
15 Pikeville	---	---	---	---	---	2	15	---	---	173	188	---	---	---	45	18	64	67
16 Ridgedale	1	30	25	---	10	1	13	30	---	257	300	---	---	---	---	12	130	30
17 Rossville	2	72	15	---	30	1	13	---	---	262	275	---	1	19	---	15	227	80
18 Rising Fawn and Trenton	---	---	---	---	---	5	44	12	---	339	395	---	1	7	98	8	203	6
19 South Pittsburg	---	---	---	---	---	1	10	---	---	90	100	---	---	3	4	11	100	55
20 Spring City	---	---	---	---	---	2	14	---	---	126	140	---	1	40	---	8	148	4
21 Sequatchie	---	---	---	---	---	5	25	35	---	215	275	---	---	---	37	---	65	124
22 St. Elmo	1	65	50	---	37	1	32	46	---	325	403	---	1	75	---	19	396	310
23 Trinity	---	---	---	---	---	1	21	34	15	296	366	---	---	50	315	---	313	---
24 Wisdom Memorial	---	---	---	---	---	2	11	8	---	74	93	---	---	4	---	13	108	41
25 Whiteside	---	---	---	---	---	1	18	25	---	278	321	---	---	21	---	---	140	281
Total	14	451	$ 159	$---	$ 210	48	514	390	256	6436	7607	2	17	403	$ 1727	$ 362	$ 3931	$ 3112
Total last year	18	536	155	2	234	46	491	415	228	4265	6758	2	21	138	1337	108	2867	2875
Increase	---	---	4	---	---	2	23	---	28	2171	849	---	---	265	390	254	1064	237
Decrease	4	85	---	2	24	---	---	25	---	---	---	---	4	---	---	---	---	---

TABLE No. 2 — CLEVELAND DISTRICT

CHARGES	Epworth Leagues					Sunday Schools												
	No. Leagues	Members	For Missions	Anniversary Day	Other Objects	No. of Sunday Schools	Officers and Teachers	No. on Cradle Roll	No. in Home Department	No. in All Other Departments	Total Enrollment in All Departments	No. of Training Classes	No. of Wesley Bible Classes	No. of Pupils Joining Church	Amount Raised for Missions	Amount Raised on S. S. Day	Amount Raised for S. S. Supplies	Amount Raised for Other Objects
1 Alcoa	1	20	$----	$----	$----	2	18	----	----	----	225	----	----	15	$ 12	$----	$ 60	$ 30
2 Athens Station	----	----	----	----	----	1	16	----	----	160	176	----	3	22	72	----	80	169
3 Athens Circuit	----	----	----	----	----	2	10	----	----	----	118	----	----	4	----	----	20	18
4 Benton Circuit	----	----	----	----	----	3	16	----	----	159	175	----	----	----	----	----	38	30
5 Cleveland Station	2	52	25	----	20	2	27	20	45	397	462	1	3	35	----	14	237	599
6 South Cleveland	1	12	----	----	12	2	16	----	----	221	237	----	----	7	----		81	279
7 Charleston	----	----	----	----	----	3	22	25	----	----	257	----	----	2	90	10	80	150
8 Concord	1	33	----	----	----	2	20	----	----	340	440	1	----	16	----	11	220	130
9 Decatur	----	----	----	----	----	5	28	----	----	410	438	----	----	----	20	----	84	16
10 Ducktown	----	----	----	----	----	1	8	----	----	----	140	----	----	----	----	----	125	----
11 Etowah	1	25	20	----	10	1	18	25	----	304	347	----	7	----	100	5	159	142
12 Lenoir City	----	----	----	----	----	1	14	52	----	169	235	5	----	8	125	15	117	262
13 Loudon and Philadelphia	1	----	----	----	26	4	31	----	----	----	350	----	----	----	----	----	225	493
14 Louisville	2	30	----	----	23	2	9	----	----	148	148	----	----	3	----	----	16	40
15 Madisonville	3	149	10	----	36	5		----	----	----	390	----	----	15	66	----	161	44
16 Maryville	2	30	30	----	20	2	29	21	----	625	646	----	3	24	174	----	223	237
17 Mount Vernon	----	----	----	----	----	3	16	----	----	----	103	----	----	6	----	----	22	----
18 Oakland-Vonore	----	----	----	----	----	2	20	----	----	----	182	----	----	----	----	----	100	60
19 Ooltewah	----	----	----	----	----	4	30	----	----	----	350	----	----	22	25	----	98	41
20 Peakland	----	----	----	----	----	3	15	85	----	----	100	----	----	4	----	----	34	25
21 Riceville	----	40	----	----	----	6	30	----	----	----	210	----	----	5	30	4	50	22
22 Sweetwater	----	----	----	----	----	3	41	149	78	460	728	1	2	22	1806	27	377	359
Total	14	391	$ 85	$----	$ 147	59	434	377	123	3393	6457	8	18	210	$ 2520	$ 86	$ 2607	$ 3146
Total last year	12	344	102	----	144	57	480	327	140	3264	6193	4	13	167	2145	226	1848	2192
Increase	2	47	----	----	3	2	----	50	----	129	264	4	5	43	375	----	759	954
Decrease	----	----	17	----	----	----	46	----	17	----	----	----	----	----	----	140	----	----

TABLE No. 2 — KNOXVILLE DISTRICT

CHARGES	Epworth Leagues					Sunday Schools												
	No. Leagues	Members	For Missions	Anniversary Day	Other Objects	No. of Sunday Schools	Officers and Teachers	No. on Cradle Roll	No. in Home Department	No. in All Other Departments	Total Enrollment in All Departments	No. of Training Classes	No. of Wesley Bible Classes	No. of Pupils Joining Church	Amount Raised for Missions	Amount Raised on S. S. Day	Amount Raised for S. S. Supplies	Amount Raised for Other Objects
1 Andersonville	1	20	$ 5	$	$	5	34	12		261	341			2	$ 7	$ 2	$ 28	$ 12
2 Broad Street	1	70	132		121	1	30	100	100	689	919		4	52	350	23	575	377
3 Centenary	2	129	115	5	391	1	27	70	106	419	632	1	6		214	17	193	102
4 Church Street	3	150	150		125	1	49	55	75	637	816	1	3	14	644	34	316	1329
5 Church Street Mission																		
Brookside						1	10	50		120	180						45	
Clyde Avenue	1	20				1	10						1		15		29	9
Marble Hill						1	6	60		54	120		1	10		3	30	11
Methodist Hill						1	6	10		56	62			3			25	
West Lonsdale	1					1	8	41		110	169		2		25	2	40	50
6 Clinton	2	77	30		84	1	13			188	201		2	10	83	20	115	
7 Coal Creek						2	10	15		100	125			1	60		60	
8 Corryton	1	20				5	25			200	225		2	6	15		30	10
9 Emerald Avenue						1	12			188	200			5			233	
10 Epworth	1	19	15		59	1	12	14	15	114	155		1		50		83	196
11 Fountain City	3	118	150		70	1	25	78	48	367	493	1	3	29	62	11	185	206
12 Harriman	1	26	30		10	1	14			136	250	1		20	90	10	140	150
13 Harriman Circuit	1	30	5			5	35			315	350			8	55	5	98	90
14 Jacksboro						4	14			186	200						75	
15 Knoxville Circuit						8	40			310	350						60	25
16 LaFollette	1	20			15	1	12	14		157	183		1		80		80	85
17 Lincoln Park	2	75	38		27	1	17	11	10	240	278		1	25	77		101	215
18 Roseberry						1	7	34		96	137			4		1	12	57
19 Luttrell						3	15			135	150			36	15		24	
20 Macedonia	2	90				1	24	20	30	130	204		3	25	72		59	85
21 Magnolia Avenue	2	74	51	3	20	1	26	14	25	342	407		3	19	87	10	144	264
22 Robertsville						7	45			405	450			1			69	90
23 Rockwood						1	17	51		125	193				239		101	295
24 Sevierville	1	16	15		5	6	34	11	18	392	455			6	90	5	121	33
25 Strawberry Plains	1	30			30	4	28			302	330			4		2	250	100
26 Tazewell						2	16	20		160	196		2	12	21	5	90	70
27 Tazewell Circuit						4	15			100	115			1				
28 Virginia Avenue	3	70	35		130	1	12	15		198	225		1	30	247		100	96
29 Washington Pike	2	54	20			1	15	42		222	264				102		101	200
Total	32	1008	$ 791	$ 8	$1087	76	663	737	427	7454	9365	4	36	323		$ 150	$ 2700	$ 4157
Total last year	39	1254	867	15	5894	68	693	857	419	5776	9918	6	39	275	1923	99	3342	2882
Increase						8			8	1678				48		51		1275
Decrease	7	246	76	7	4807		30	120			553	2	3		1923		642	

TABLE No. 2 — MORRISTOWN DISTRICT

CHARGES	Epworth Leagues					Sunday Schools												
	No. Leagues	Members	For Missions	Anniversary Day	Other Objects	No. of Sunday Schools	Officers and Teachers	No. on Cradle Roll	No. in Home Department	No. in All Other Departments	Total Enrollment in All Departments	No. of Training Classes	No. of Wesley Bible Classes	No. of Pupils Joining Church	Amount Raised for Missions	Amount Raised on S. S. Day	Amount Raised for S. S. Supplies	Amount Raised for Other Objects
1 Afton	1	40	$----	$---	$ 18	6	42	----	----	----	380	----	----	13	$ 6	$----	$ 62	$ 100
2 Bull's Gap	----	----	----	----	----	6	41	----	----	----	522	----	----	19	124	5	173	50
3 Eidson	----	----	----	----	----	5	19	----	----	----	127	----	----	2	----	----	32	----
4 Embreeville	----	----	----	----	----	4	26	----	----	----	180	----	----	5	50	----	----	----
5 Erwin	4	106	25	----	78	1	16	30	----	318	364	----	1	12	100	6	206	137
6 Fall Branch	3	120	2	----	123	6	32	19	----	324	375	----	----	48	42	7	77	48
7 French Broad	1	51	----	----	----	3	31	20	----	258	258	----	----	13	120	5	125	----
8 Greeneville	1	23	----	----	10	1	15	25	25	300	350	1	2	21	250	12	51	62
9 Hawkins	1	28	----	----	8	8	75	----	----	725	800	----	----	1	110	5	160	50
10 Jefferson City	----	----	----	----	----	3	22	14	----	285	324	----	----	31	118	27	184	228
11 Johnson City Station	2	188	15	----	66	1	11	50	20	554	624	----	4	84	235	16	348	256
12 Johnson City Circuit	----	----	----	----	----	5	37	----	----	365	402	----	----	5	16	19	103	82
13 Jonesboro	1	20	----	----	----	3	19	8	----	----	168	----	----	4	----	6	100	40
14 Limestone	1	25	----	----	----	5	32	----	----	325	357	----	----	10	58	8	83	20
15 Morristown Station	3	115	50	----	60	1	26	30	65	661	782	1	1	65	148	15	384	215
16 Morristown Circuit	1	28	----	----	10	7	50	----	----	----	700	----	----	40	----	42	120	28
17 Mosheim	----	----	----	----	----	6	50	----	----	----	650	----	----	25	152	30	165	----
18 Newport	2	45	----	----	15	1	18	25	----	250	275	1	2	32	60	4	185	87
19 Parrottsville	2	36	----	----	----	7	28	----	----	422	450	----	----	----	----	14	45	80
20 Rogersville	----	----	----	----	----	4	34	23	19	380	420	1	----	10	----	5	105	14
21 Surgoinsville	----	----	----	----	----	9	50	----	----	400	450	----	----	10	25	7	100	121
22 Tate and Rutledge	----	----	----	----	----	7	39	----	----	----	308	----	----	10	----	----	58	----
Total	23	825	$ 92	$---	$ 388	99	713	244	129	5567	9266	4	10	460	$1614	$233	$2866	$1618
Total last year	15	564	252	52	225	97	698	873	173	5359	8787	7	26	163	860	67	2370	2006
Increase	8	261	----	----	163	2	15	----	----	208	479	----	----	297	754	166	496	----
Decrease	----	----	160	52	----	----	----	629	44	----	----	3	16	----	----	----	----	388

TABLE No. 2 — RADFORD DISTRICT

CHARGES	Epworth Leagues					Sunday Schools												
	No. Leagues	Members	For Missions	Anniversary Day	Other Objects	No. of Sunday Schools	Officers and Teachers	No. on Cradle Roll	No. in Home Department	No. in All Other Departments	Total Enrollment in All Departments	No. of Training Classes	No. of Wesley Bible Classes	No. of Pupils Joining Church	Amount Raised for Missions	Amount Raised on S. S. Day	Amount Raised for S. S. Supplies	Amount Raised for Other Objects
1 Athens and East Princeton	----	----	$----	$----	$----	2	30	----	30	325	385	----	1	15	$ 25	$----	$ 150	$ 50
2 Aubern	----	----	----	----	----	6	45	26	----	379	450	----	2	7	----	----	100	125
3 Bland	----	----	----	----	----	6	30	----	----	270	300	----	----	----	18	3	40	20
4 Draper	----	----	----	----	----	4	20	10	----	280	310	----	----	15	----	----	50	----
5 Dublin	----	----	----	----	----	5	40	30	30	435	535	----	2	10	----	17	215	100
6 Eggleston	----	----	----	----	----	----	35	----	----	415	450	----	----	2	36	10	65	200
7 East River	----	----	----	----	----	6	36	15	----	364	415	----	----	10	----	----	65	----
8 East Radford	2	260	64	----	20	1	24	45	20	261	350	1	1	30	100	7	258	132
9 Floyd	----	----	----	----	----	3	22	35	15	220	292	----	----	----	----	34	70	30
10 Hylton	----	----	----	----	----	0	----	----	----	----	----	----	----	----	----	----	----	----
11 Lead Mines	----	----	----	----	----	5	38	29	12	395	474	----	3	6	50	7	178	250
12 Mercer & Summers	----	----	----	----	----	5	25	----	----	275	300	----	5	10	----	----	50	----
13 Mechanicsburg	----	----	----	----	----	6	30	16	40	339	425	----	----	25	20	5	75	----
14 New River	----	----	----	----	----	4	24	----	----	276	300	----	----	3	60	21	50	----
15 Pearisburg	----	----	----	----	----	5	45	35	----	700	735	----	----	39	20	8	260	166
16 Princeton	2	65	16	----	35	1	35	65	70	650	820	1	3	90	600	20	167	474
17 Pulaski	----	----	----	----	----	1	19	----	----	443	462	----	1	25	98	38	257	289
18 Radford	----	----	----	----	----	1	9	6	42	140	197	----	----	----	24	----	50	----
19 Staffordsville	----	----	----	----	----	6	41	12	----	386	449	----	----	----	----	30	74	60
20 Spanishburg	----	----	----	----	----	5	20	----	----	280	300	----	----	1	----	----	30	----
Total	4	325	$ 80	$----	$ 55	72	568	324	259	6833	7949	2	18	288	1051	203	2204	1896
Total last year	4	195	13	----	300	85	614	338	286	5733	8272	19	15	200	590	94	1988	1047
Increase	----	130	67	----	----	----	----	----	----	1100	----	----	3	88	461	109	216	849
Decrease	----	----	----	----	245	13	46	14	27	----	323	17	----	----	----	----	----	----

TABLE No. 2 — TAZEWELL DISTRICT

CHARGES	Epworth Leagues					Sunday Schools												
	No. Leagues	Members	For Missions	Anniversary Day	Other Objects	No. of Sunday Schools	Officers and Teachers	No. on Cradle Roll	No. in Home Department	No. in All Other Departments	Total Enrollment in All Departments	No. of Training Classes	No. of Wesley Bible Classes	No. of Pupils Joining Church	Amount Raised for Missions	Amount Raised on S. S. Day	Amount Raised for S. S. Supplies	Amount Raised for Other Objects
1 Belfast			$	$	$	4	21			205	226				$	$ 4	$ 36	$ 6
2 Boissevain						1	7			55	62						30	
3 Burks Garden and Tazewell						3	12	35		400	447		1	60			125	7
4 Carbo						4	16				150			8			40	50
5 Castlewood and Dante						2	14				225			7	31		142	14
6 Cedar Bluff						4	20				300		1	4		7	75	134
7 Clinchco						2	9			141	150						60	
8 Clintwood						2	12	6	6	181	205		1	1	25		36	30
9 Coaldan	1	10			3	5	20				250			20	45		120	35
10 Council						1					50							
11 Dickensonville						7	46			453	499			27		15	5	1
12 East Buchanan						3	18	45			150			2				45
13 Elk Garden						3	12			300	312			6		17	28	5
14 Graham	2	60				1	18	95	25	275	413	1	3	80	75	8	133	129
15 Graham Circuit	1	25				6	40			480	520			60	65		120	38
16 Grundy and Knox Creek						5	20				300			2			125	50
17 Honaker						5	24	13		363	400			27			120	24
18 Lebanon						4	26		116	245	387			44	18	3	107	24
19 Maxwell						11	55			605	700			10			220	7
20 Pocahontas	1	18				1	11				160		1			9	100	32
21 Richlands						3	24			350	374		1			4	84	34
22 Rocky Gap						9	69				410			7		4	83	
23 Tazewell						2	22	19	15	410	462		2	28	256	27	165	316
24 West Buchanan						2	10											
25 West Graham	1	42				1	10			226	236		1	7		13	33	55
26 Whitewood						4	15				150						25	
27 Wilder	3	85				2	15				225			70			140	
28 St. Paul						3	16				225			12			125	
Total	9	240	$	$	$ 3	100	582	213	162	4689	7988	1	11	482	$515	$111	$2327	$1036
Total last year	4	80	7		54	101	634	257	34	6864	7179	1	10	92	260	53	1771	545
Increase	5	160							128		809		1	390	255	58	556	471
Decrease			7		51	1	52	44		2175								

TABLE No. 2 — WYTHEVILLE DISTRICT

CHARGES	Epworth Leagues					Sunday Schools												
	No. Leagues	Members	For Missions	Anniversary Day	Other Objects	No. of Sunday Schools	Officers and Teachers	No. on Cradle Roll	No. in Home Department	No. in All Other Departments	Total Enrollment in All Departments	No. of Training Classes	No. of Wesley Bible Classes	No. of Pupils Joining Church	Amount Raised for Missions	Amount Raised on S. S. Day	Amount Raised for S. S. Supplies	Amount Raised for Other Objects
1 Blue Ridge	----	----	$----	$---	$----	3	10	----	----	90	124	----	----	----	$----	$----	$ 10	$----
2 Cedar Springs	----	----	----	----	----	6	58	115	47	603	823	----	----	6	127	20	190	60
3 Chilhowie Station	1	25	----	----	50	2	15	10	----	175	200	----	----	11	----	----	125	15
4 Chilhowie Circuit	----	----	----	----	----	5	33	----	----	357	390	----	----	10	----	----	150	50
5 Coveton	----	----	----	----	----	6	30	12	----	208	250	----	----	8	----	----	60	----
6 Cripple Creek	----	----	----	----	----	6	30	50	55	400	535	12	----	8	125	14	176	50
7 Elk Creek	----	----	----	----	----	10	60	73	----	630	763	----	----	15	42	----	180	8
8 Fries	----	----	----	----	----	1	14	----	----	236	250	----	2	16	60	----	100	140
9 Galax	2	125	----	----	----	2	20	40	----	215	275	----	4	23	63	----	135	141
10 Grant	----	----	----	----	----	3	12	35	----	200	247	----	----	16	----	10	20	----
11 Hillsville	----	----	----	----	----	5	23	42	----	242	307	----	----	----	----	----	----	----
12 Independence	----	----	----	----	----	5	27	----	----	298	325	----	----	23	----	----	60	100
13 Ivanhoe	----	----	----	----	----	4	32	55	----	113	200	----	----	----	60	33	66	126
14 Marion	----	----	----	----	----	1	21	42	66	279	408	----	1	50	180	15	191	171
15 Marion Circuit	1	30	----	----	30	4	28	----	----	252	280	----	----	25	50	3	85	----
16 Max Meadows	----	----	----	----	----	4	24	46	----	290	360	----	----	18	----	30	132	96
17 Rural Retreat Station	1	30	5	----	----	1	18	21	57	270	366	----	1	8	154	11	140	56
18 Rural Retreat Circuit	----	----	----	----	----	5	60	63	44	200	367	2	3	17	185	39	360	120
19 Spring Valley	----	----	----	----	----	7	30	28	25	700	783	----	----	21	----	15	95	----
20 Sugar Grove	----	----	----	----	----	4	20	----	----	380	400	----	----	20	2	----	120	20
21 Wytheville Station	1	45	75	----	25	1	17	45	25	279	349	1	1	3	222	29	276	262
22 Wytheville Circuit	1	22	8	----	4	7	61	87	42	365	695	1	8	24	158	52	200	18
Total	7	277	$ 88	$---	$ 109	92	643	764	361	6782	8697	16	20	322	1428	271	2871	1433
Total last year	10	316	85	----	192	94	669	698	507	4746	8678	17	14	202	1144	209	2213	1624
Increase	----	----	3			----	----	66	----	2036	19	----	6	120	284	62	658	----
Decrease	7	39	----	----	83	2	26	----	146	----	----	1	----	----	----	----	----	191

RECAPITULATION — STATISTICAL TABLE No. 2

CHARGES	Epworth Leagues					Sunday Schools												
	No. Leagues	Members	For Missions	Anniversary Day	Other Objects	No. of Sunday Schools	Officers and Teachers	No. on Cradle Roll	No. in Home Department	No. in All Other Departments	Total Enrollment in All Departments	No. of Training Classes	No. of Wesley Bible Classes	No. of Pupils Joining Church	Amount Raised for Missions	Amount Raised on S. S. Day	Amount Raised for S. S. Supplies	Amount Raised for Other Objects
1 Abingdon	14	572	$ 245	$ 12	$ 441	78	628	399	96	7955	9071	4	13	533	$ 1053	$ 269	$ 2643	$ 984
2 Big Stone Gap	9	222	10	----	230	79	561	244	150	6198	7148	2	13	310	652	95	2535	1538
3 Bluefield	12	286	137	----	635	71	513	509	249	6366	7627	4	26	235	3403	208	3988	3645
4 Chattanooga	14	451	159	----	210	48	514	390	256	6436	7607	2	17	403	1727	362	3931	3112
5 Cleveland	14	391	85	----	147	59	434	377	123	3393	6457	8	18	210	2520	86	2607	3146
6 Knoxville	32	1008	791	8	1087	76	663	737	427	7454	9365	4	36	323	------	150	2700	4157
7 Morristown	23	825	92	----	388	99	713	244	129	5567	9266	4	10	460	1614	233	2866	1618
8 Radford	4	325	80	----	55	72	568	324	259	6833	7949	2	18	288	1051	203	2204	1896
9 Tazewell	9	240	-----	----	3	100	582	213	162	4689	7988	1	11	482	515	111	2327	1036
10 Wytheville	7	277	88	----	109	92	643	764	361	6782	8697	16	20	322	1428	271	2871	1433
Total	138	4597	$1687	$ 20	$3305	774	5819	4201	2212	61673	81175	47	182	3566	$13963	$1988	$28672	$22565
Total last year	127	3977	1868	103	7565	773	5944	5034	2162	50750	78781	64	185	1754	12023	1108	23947	16693
Increase	11	620	-----	----	-----	1	-----	-----	50	10923	2394	----	----	1812	1940	880	4725	5872
Decrease	----	----	181	83	4260	----	125	833	-----	------	------	17	3	-----	------	-----	------	------

TABLE No. 3 — FINANCE

NAME OF CHARGE	Presiding Elder		Preacher in Charge		District Work		Annual Conference Work		General Work		Foreign Missions—Special	Home Missions—Special
	Assessed	Paid	Assessed	Paid	Assessed	Paid	Assessed	Paid	Assessed	Paid		
ABINGDON												
1 Abingdon	$ 300	$ 300	$ 2000	$ 2000	$ 12	$ 12	$ 668	$ 668	$ 670	$ 670	-----	-----
2 Abingdon Circuit	120	115	800	758	----	----	223	121	221	103	-----	-----
3 Anderson Street	225	225	1500	1500	9	9	394	394	400	400	-----	-----
4 Mary Street	225	225	1500	1800	9	9	407	407	413	413	-----	-----
5 State Street	540	540	3600	3600	19	19	1162	1162	1196	1196	-----	-----
6 South Bristol	60	60	400	400	----	----	92	92	93	93	-----	-----
7 Virginia Avenue	120	120	800	800	6	6	138	138	140	140	$ 25	-----
8 Bristol Circuit	120	120	800	800	----	----	205	205	208	208	-----	-----
9 Blountville	180	180	1200	1200	9	9	438	438	445	445	-----	-----
10 Bluff City	150	157	1000	1047	7	7	276	276	278	278	-----	-----
11 Benham	120	122	800	817	5	5	141	141	141	141	-----	-----
12 Ceres	120	120	800	800	6	6	233	233	236	236	-----	-----
13 Damascus	180	180	1200	1200	7	7	245	245	251	251	-----	-----
14 Elizabethton	135	135	900	900	6	5	234	129	237	129	-----	-----
15 Emory	67	67	450	450	3	3	158	158	159	159	-----	-----
16 Gl. Spg.-Mdw. Vw.	150	150	1000	1000	8	----	330	330	335	295	-----	-----
17 Keywood	90	124	600	905	4	4	147	147	148	148	-----	-----
18 Mountain City	101	107	650	713	2	2	94	94	147	147	-----	-----
19 Rich Valley	150	150	1000	1000	7	6	301	194	305	194	-----	-----
20 Saltville	240	240	1600	1600	12	12	397	397	404	404	-----	-----
Total	$3393	$3437	$22600	$23290	$131	$121	$6283	$5969	$6417	$6050	25	-----
Total Last Year	2831	2814	18922	18915	109	97	5523	5384	6075	5790	258	38
Increase	562	623	3678	4375	22	24	760	585	342	260	-----	-----
Decrease	-----	-----	------	------	----	----	-----	-----	-----	-----	233	38
BIG STONE GAP												
1 Appalachia	$ 250	$ 250	$ 1500	$ 1500	$ 18	$ 18	$ 173	$ 131	$ 177	$ 135	-----	-----
2 Big Stone Gap	250	250	1500	1500	23	23	408	365	404	340	-----	-----
3 Clinchport	125	66	750	406	10	10	164	36	166	37	-----	-----
4 Coeburn	250	250	1500	1500	22	22	374	374	376	376	-----	-----
5 Coeburn Circuit	100	88	600	529	9	9	152	80	154	80	-----	-----
6 Cumberland Gap	171	171	1029	1029	15	15	178	178	176	176	-----	-----
7 East Stone Gap	83	93	500	561	8	8	74	74	76	76	-----	-----
8 Ewing	125	102	750	613	10	10	164	121	166	129	-----	-----
9 Roda	-----	-----	1200	1200	18	18	100	100	100	100	-----	-----
10 Fort Blackmore	143	143	1000	1000	15	15	112	112	113	113	-----	-----
11 Gate City	230	230	1380	1380	20	20	326	326	324	324	-----	-----
12 Gate City Circuit	167	167	1000	1000	15	15	211	211	214	214	-----	-----
13 Jonesville	200	200	1200	1200	18	18	289	191	293	191	-----	-----
14 Kingsport	168	168	2000	2000	30	30	442	442	433	433	-----	-----
15 Kingsport Circuit	86	86	512	550	9	5	87	75	88	75	-----	-----
16 Nicklesville	133	91	800	547	9	9	149	95	151	96	-----	-----
17 Norton	333	333	2000	2005	30	30	450	450	450	450	-----	-----
18 Pennington Gap	166	186	1000	1120	15	15	292	292	295	295	-----	-----
19 Powell's Valley	150	125	900	754	13	7	236	190	239	190	-----	-----
20 Stickleyville	150	123	900	732	13	13	198	40	202	40	-----	-----
21 Stonega	-----	-----	1200	1375	18	18	145	145	140	140	-----	-----
22 Tom's Creek	167	189	1000	1167	15	15	182	182	183	183	-----	-----
23 Wise	250	250	1500	1500	23	23	259	259	276	276	-----	-----
Total	$3697	$3561	$25721	$25168	376	366	$5165	$4469	$5196	$4469	-----	-----
Total Last Year	$3290	$3152	$20967	$20339	$ 15	$ 10	$4924	$4110	$5170	$4327	-----	-----
Increase	407	409	4754	4829	361	356	241	359	26	142	-----	-----
Decrease	-----	-----	------	------	----	----	-----	-----	-----	-----	-----	-----

TABLE No. 3 — FINANCE

	Conference Missions —Special	Expended for Church and Parsonage—Paid	Incidental Expenses —Paid	Insurance Premiums - Paid	Raised by Epworth Leagues	Raised by Sunday Schools	Raised by W. M. S.	Objects Not Elsewhere Reported	For Centenary	For Orphanage	For Other Objects	Total	Less Items Reported Twice	Grand Total for Year
1	$---	$ 763	$ 1166	$ 133	$ 312	$ 509	$ 597	$ 1356	$ 2304	$ 12	* $ 63	$ 10865	$----	10865
2	----	-----	62	------	------	------	------	------	------	----	----	1159	-----	1159
3	----	67	483	25	17	214	628	907	661	----	----	5789	231	5558
4	----	357	401	23	22	321	330	10500	800	----	----	15408	300	15108
5	----	4271	2177	79	26	699	2859	953	4470	----	----	22051	-----	22051
6	----	180	70	17	------	------	------	------	120	46	----	1078	-----	1078
7	----	10	175	------	100	456	110	871	8000	----	----	4207	151	4156
8	----	470	------	3	------	------	------	21	463	----	----	2390	-----	2390
9	----	1430	55	------	5	310	41	200	1356	----	----	5769	-----	5769
10	----	70	90	9	------	311	------	45	550	----	----	3840	-----	3840
11	----	400	------	------	------	93	------	27	258	----	----	2004	-----	2004
12	----	15	60	------	------	91	------	100	198	----	----	1859	-----	1859
13	----	120	135	8	------	354	120	200	670	30	----	3320	-----	3320
14	----	39	84	21	12	132	------	236	------	----	25	1846	-----	1846
15	----	-----	18	------	------	186	523	434	2426	----	----	4426	49	4377
16	----	80	150	------	415	347	------	------	5967	51	35	8820	-----	8820
17	----	-----	150	------	------	95	------	------	------	----	----	1573	-----	1573
18	----	-----	150	------	------	------	100	------	555	----	10	1878	-----	1878
19	----	40	33	------	------	258	87	------	------	----	----	1962	-----	1962
20	----	1376	188	40	140	296	412	156	1192	67	45	6419	155	6254
	$---	$9688	$ 5647	$ 358	$ 1049	$ 4672	$ 5807	$16106	$29990	$206	$178	$ 96763	$ 886	105867
	----	8105	3427	773	432	4054	4365	3298	13545	----	----	70100	424	69576
	----	1583	2220	------	617	618	1452	12808	16445	206	178	26663	462	36291
	----	-----	------	415	------	------	------	------	------	----	----	------	-----	------
1	$---	$1907	$ 176	$ 56	$ 7	$ 133	$ 557	$ 185	$ 552	$---	$---	$ 5607	$ 497	5110
2	----	1039	170	19	------	396	536	224	1414	52	----	6327	300	6027
3	----	235	50	------	80	95	------	------	------	----	----	1015	-----	1015
4	----	300	200	24	------	228	------	350	681	----	----	4837	75	4762
5	----	80	30	15	------	155	------	------	------	----	----	1066	-----	1066
6	----	80	75	------	------	150	------	275	397	----	----	2546	-----	2546
7	----	25	40	------	------	310	------	100	128	----	----	1415	309	1106
8	----	-----	------	------	------	68	------	297	206	----	----	1566	-----	1566
9	----	2200	250	------	------	385	------	350	------	----	----	4253	385	3868
10	----	479	69	18	------	107	12	------	434	----	----	2492	-----	2492
11	----	80	261	90	------	245	265	318	636	60	----	4235	72	4163
12	----	295	80	------	66	203	54	120	625	105	----	3085	-----	3085
13	----	142	150	------	------	305	235	927	------	----	----	3498	-----	3498
14	----	5675	103	60	------	403	300	700	------	----	----	1482	-----	1482
15	----	-----	20	------	------	110	------	150	357	----	----	1428	57	1371
16	----	6	15	3	------	17	------	50	118	----	----	1057	-----	1057
17	----	550	366	24	------	660	1200	554	------	----	----	4208	400	3808
18	----	11	80	------	------	140	------	250	------	18	----	2407	-----	2407
19	----	-----	78	------	------	81	------	24	140	----	----	1589	-----	1589
20	----	50	15	------	------	30	------	------	------	----	----	1043	-----	1043
21	----	500	100	------	------	248	150	------	21	----	----	2722	21	2701
22	----	100	150	------	17	184	------	60	143	15	----	2691	-----	2691
23	----	-----	160	17	------	210	412	440	308	----	----	3855	-----	3855
	$---	13754	$ 2638	$ 326	$ 170	$ 4863	$ 3721	$ 5374	$ 5160	$250	$---	$ 64424	$2116	$ 62308
	35	3662	2528	323	148	3649	2835	477	8316	30	----	55984	567	55417
	----	10092	110	3	22	1214	886	4897	------	220	----	8440	1549	6891
	----	-----	------	------	------	------	------	------	3156	----	----	------	-----	------

* Special for Superannuates.

TABLE No. 3 — FINANCE

NAME OF CHARGE	Presiding Elder		Preacher in Charge		District Work		Annual Conference Work		General Work		Foreign Missions—Special	Home Missions—Special
	Assessed	Paid	Assessed	Paid	Assessed	Paid	Assessed	Paid	Assessed	Paid		
BLUEFIELD												
1 Bland Street	$ 600	$ 600	$ 3600	$ 3600	$ 88	$ 88	$ 925	$ 925	$ 942	$ 942	-----	-----
2 Bramwell	333	333	2000	2000	23	23	321	321	319	319	-----	-----
3 Berwind	200	200	1200	1200	4	4	124	124	122	122	$ 25	-----
4 Coalwood	200	215	1200	1289	2	2	98	98	91	91	-----	-----
5 Davy & Twin Bch.	257	267	1543	1600	23	23	241	241	249	249	-----	-----
6 Eckman	250	250	1500	1500	14	14	175	175	175	175	-----	-----
7 East Welch	214	218	1286	1306	10	10	68	68	67	67	-----	-----
8 Grace Church	500	500	3000	3000	60	60	883	883	897	897	$1430	-----
9 Gary	334	334	2000	2000	11	11	175	175	180	180	-----	-----
10 Glen A. & War E.	161	161	964	964	4	4	110	110	105	105	-----	-----
11 Hiawatha, Wenonah	136	136	819	819	5	5	62	62	65	65	-----	-----
12 Jenkin J. & Pageton	300	300	1800	*1950	4	4	52	52	53	53	-----	-----
13 Keystone	129	129	900	900	10	10	95	95	97	97	-----	-----
14 Kimball	225	225	1350	1350	4	4	105	105	105	105	-----	-----
15 Maybeury & Cooper	300	300	1800	1800	32	32	301	301	309	309	-----	-----
16 Matoaka	200	200	1200	1200	5	5	62	62	65	65	-----	-----
17 McDowell & C'mpler	250	250	1500	1500	20	20	225	225	225	225	-----	-----
18 Montcalm	200	200	1200	1320	3	3	140	140	140	140	-----	-----
19 N. Fork & Elkhorn	228	228	1372	1372	20	20	220	220	225	225	-----	-----
20 Panther & English	160	160	1000	1023	4	4	62	62	75	75	-----	-----
21 Rock Circuit	250	250	1500	1500	11	11	155	155	155	155	-----	-----
22 Roderfield & Iaeger	250	194	1500	1168	4	4	112	112	108	108	-----	-----
23 War	171	119	1029	714	4	----	105	105	105	105	-----	-----
24 Welch Station	333	333	2000	2000	17	17	280	280	275	275	100	-----
25 West Welch	100	100	700	700	7	7	48	48	52	52	-----	6
26 Wilco and Thorpe	180	180	1080	1080	12	12	140	140	140	140	-----	-----
Total	$6461	$6382	$39043	$38855	$399	$397	$5384	$5384	$5441	$5441	$1555	$ 6
Total Last Year	4578	4304	30274	28349	676	676	5109	5068	5441	5402	2232	-----
Increase	1883	2078	8769	10506	----	----	275	216	-----	49	-----	-----
Decrease	-----	-----	------	------	278	279	-----	-----	-----	-----	677	-----

* Includes $150 for junior preacher.

CHATTANOOGA												
1 Centenary	$ 756	$ 756	$ 3600	$ 3600	$ 40	$ 40	$2000	$2000	$1991	$1991	-----	-----
2 Dayton	120	120	1200	1235	8	8	267	267	284	284	-----	-----
3 Dunlap	100	100	1025	1025	4	4	163	163	174	174	-----	-----
4 Dodson Avenue	40	37	600	490	4	4	74	74	78	78	-----	-----
5 East Lake	65	65	1000	1000	4	4	168	168	178	178	-----	-----
6 Etna	40	41	525	600	4	4	92	92	99	99	-----	-----
7 Evensville	75	75	812	735	4	4	186	159	174	107	-----	-----
8 Highland Park	275	275	2500	2500	20	20	886	886	794	794	-----	-----
9 Hixon	40	40	500	500	4	4	105	105	112	112	-----	-----
10 Jasper & Whitwell	100	100	950	950	6	6	186	186	198	198	-----	-----
11 King Memorial	135	135	1500	1500	12	12	293	293	312	312	-----	-----
12 Lookout	35	35	300	300	4	4	98	98	93	93	-----	-----
13 Melvin	20	20	350	350	4	4	60	60	63	63	-----	-----
14 North Chattanooga	80	80	1000	1000	6	6	173	173	185	185	-----	-----
15 Pikeville	120	120	1200	1204	6	6	142	142	151	151	-----	-----
16 Ridgedale	95	95	1800	1800	8	8	232	232	247	247	-----	-----
17 Rossville	110	110	1500	1500	8	8	251	251	267	267	-----	-----
18 R. Fawn & Trenton	80	80	1120	1120	4	4	203	203	215	215	-----	-----
19 South Pittsburg	100	100	1500	1500	6	6	243	243	258	258	-----	-----
20 Spring City	75	75	705	775	4	4	174	174	186	186	-----	-----
21 Sequatchie	55	55	500	500	4	4	118	118	125	125	-----	-----
22 St. Elmo	165	165	1500	1500	8	8	361	361	385	385	-----	-----
23 Trinity	200	200	2400	3100	14	14	660	660	596	596	-----	-----
24 Wisdom Memorial	20	20	550	550	4	4	36	36	38	38	-----	-----
25 Whiteside	115	115	1400	1400	10	10	265	265	283	283	-----	-----
Total	$3016	$3014	$30037	$30734	$200	$200	$7436	$7409	$7486	$7419	-----	-----
Total Last Year	3002	3002	25837	26258	200	200	7041	7041	7466	7472	-----	-----
Increase	14	12	4200	4476	----	----	395	368	20	-----	-----	-----
Decrease	-----	-----	------	------	----	----	-----	-----	-----	53	-----	-----

TABLE No. 3 — FINANCE

	Conference Missions —Special	Expended for Church and Parsonage—Paid	Incidental Expenses —Paid	Insurance Premiums —Paid	Raised by Epworth Leagues	Raised by Sunday Schools	Raised by W. M. S.	Objects Not Elsewhere Reported	For Centenary	For Orphanage	For Other Objects	Total	Less Items Reported Twice	Grand Total for Year
1	$---	$2367	$ 1719	$-----	$ 75	$ 2105	$ 1271	$ 1670	$ 7067	$---	* $609	$ 23038	$1203	$ 21835
2	----	1243	642	------	------	448	367	691	1035	30	55	7507	329	7178
3	----	888	1386	------	------	181	------	265	588	36	24	5043	61	4982
4	----	-----	200	------	------	171	------	28	263	----	14	2371	-----	2371
5	----	5590	170	------	10	202	1425	573	481	14	33	10878	1289	9589
6	----	675	350	14	------	200	175	------	701	----	30	4259	-----	4259
7	----	-----	74	------	15	211	125	130	467	----	40	2731	40	2691
8	----	6808	3166	172	430	2910	3127	468	3111	580	78	27620	4324	23296
9	----	242	250	36	35	501	445	457	576	36	41	5319	242	5077
10	----	33	64	------	------	149	21	300	372	----	18	2301	-----	2301
11	----	300	12	------	------	30	------	50	285	----	----	1764	-----	1764
12	----	300	225	15	------	357	250	578	370	----	----	4654	-----	4654
13	----	359	121	42	8	176	454	135	563	16	----	3105	61	3045
14	----	229	120	17	------	470	542	50	925	----	----	4142	120	4022
15	----	311	104	------	50	208	------	275	695	----	----	4385	-----	4385
16	----	325	92	18	------	186	------	693	461	----	27	3335	16	3319
17	----	468	160	60	53	453	------	204	618	----	20	4256	10	4246
18	----	65	93	17	------	284	------	28	807	----	----	3097	-----	3097
19	----	136	110	25	------	517	1200	427	672	50	----	5202	50	5152
20	----	-----	------	------	------	25	------	45	59	----	5	1455	-----	1458
21	----	427	150	------	36	326	------	254	175	----	----	3439	-----	3439
22	----	-----	52	------	------	136	------	269	450	----	----	2493	-----	2493
23	----	-----	85	------	------	210	------	150	88	----	----	1576	-----	1576
24	----	993	258	21	12	447	749	1165	1538	----	28	8216	100	8116
25	5	-----	------	------	------	126	------	63	83	----	----	1190	11	1179
26	----	473	106	------	48	215	------	626	345	----	10	3339	-----	3339
	$ 5	22232	$ 9709	$ 437	$ 772	$11244	$10151	$ 9594	$19795	$762	1032	$136715	$7856	$138863
	----	10762	5624	1000	261	6669	5853	7725	19660	137	----	103874	5280	98594
	----	11470	4185	------	511	4575	4298	1869	135	625	----	32841	2576	40269
	----	-----	------	563	------	------	------	------	------	----	----	------	-----	------
1	$---	$ 498	$ 6585	$ 69	$ 50	$ 2379	$ 5324	$15464	$11487	$150	$---	$ 50393	$ 540	49893
2	----	225	150	30	------	312	82	80	572	----	----	3365	50	3315
3	----	148	69	10	80	------	------	7	244	----	----	2023	-----	2023
4	----	-----	50	------	4	36	------	------	------	----	----	773	-----	773
5	----	400	115	------	------	214	------	19	184	10	21	2378	-----	2378
6	----	950	40	------	------	112	------	25	329	----	----	2302	10	2292
7	----	5	25	------	------	52	------	20	200	3	----	1385	-----	1385
8	----	11700	500	------	47	1033	5465	3478	3000	71	----	29769	285	29484
9	----	49	40	------	20	83	------	100	42	----	----	1109	-----	1109
10	----	309	137	30	75	179	71	311	78	28	----	2658	28	2630
11	----	77	293	30	------	397	240	428	376	16	54	4164	-----	4164
12	----	-----	------	------	------	62	------	------	------	----	----	592	-----	592
13	----	-----	------	------	------	30	------	------	60	----	3	580	-----	580
14	----	200	241	------	15	564	291	------	700	----	----	3455	-----	3455
15	----	20000	61	88	------	194	263	259	200	----	----	22693	-----	22693
16	----	-----	239	------	35	172	450	20	512	----	----	3820	-----	3820
17	----	1400	171	------	45	329	434	74	1162	----	21	5772	329	5443
18	----	488	75	------	------	374	78	18	308	----	14	2965	-----	2965
19	----	300	140	43	------	159	90	75	216	----	----	3103	44	3059
20	----	250	48	------	------	200	100	------	500	----	----	2312	-----	2312
21	----	310	------	12	------	226	------	26	126	----	----	1515	12	1503
22	----	6295	178	------	87	726	600	282	729	----	----	8897	-----	8897
23	----	1440	842	555	------	628	500	4027	1900	24	----	14486	-----	14486
24	----	-----	48	------	------	162	------	------	485	----	----	1344	-----	1344
25	----	146	427	55	------	421	236	1144	837	----	----	5339	-----	5339
	$---	45190	$10474	$ 922	$ 458	$ 9044	$14224	$25857	$24247	$302	$113	$177192	$1298	$175934
	----	15926	7743	362	362	6605	11242	8090	14811	----	----	112971	1540	111431
	----	29264	2731	560	96	2439	2982	17767	9436	302	113	64221	-----	64503
	----	-----	------	------	------	------	------	------	------	----	----	------	258	------

* Special for Superannuates.

TABLE No. 3 — FINANCE

NAME OF CHARGE	Presiding Elder		Preacher in Charge		District Work		Annual Conference Work		General Work		Foreign Missions—Special	Home Missions—Special
	Assessed	Paid	Assessed	Paid	Assessed	Paid	Assessed	Paid	Assessed	Paid		
CLEVELAND												
1 Alcoa	$ 123	$ 123	$ 900	$ 900	$---	$---	$ 80	$ 46	$ 80	$ 46	-----	-----
2 Athens Station	216	216	1300	1300	7	7	291	291	309	309	-----	-----
3 Athens Circuit	50	56	300	338	3	3	60	60	60	60	-----	-----
4 Benton Circuit	71	73	430	612	8	8	60	60	63	63	-----	-----
5 Cleveland Station	350	350	2100	2100	10	10	520	520	554	554	30	-----
6 South Cleveland	62	62	375	375	8	8	60	60	63	63	-----	-----
7 Charleston	134	134	1000	1000	25	25	186	186	199	199	-----	-----
8 Concord	110	110	800	800	14	14	171	171	125	125	-----	-----
9 Decatur	171	171	1029	1029	6	6	132	132	120	120	-----	-----
10 Ducktown	117	117	700	700	16	16	-----	304	-----	-----	-----	10
11 Etowah	250	250	1500	1500	6	6	210	210	234	234	-----	-----
12 Lenoir City	300	300	1800	1800	37	37	326	326	347	347	-----	-----
13 Loudon & Phila.	200	205	1200	1345	6	6	334	334	314	314	-----	-----
14 Louisville	68	68	412	412	5	5	78	61	85	61	-----	-----
15 Madisonville	150	154	900	1000	5	5	217	217	231	231	-----	-----
16 Maryville	333	333	2000	2000	6	6	365	365	388	388	-----	-----
17 Mount Vernon	54	54	325	325	5	5	82	82	86	86	-----	-----
18 Oakland-Vonore	128	128	767	767	4	4	141	141	159	159	-----	-----
19 Ooltewah	133	133	900	900	4	4	190	190	202	202	-----	-----
20 Peakland	133	133	800	800	14	14	98	98	106	106	-----	-----
21 Riceville	100	100	600	600	4	10	94	94	101	102	-----	-----
22 Sweetwater	333	400	2000	2400	50	50	538	538	572	572	-----	-----
Total	$3586	$3670	$22138	$23003	$243	$249	$4233	$4486	$4398	$4341	$ 30	$ 10
Total Last Year	3110	3160	19012	19620	91	91	4384	4055	4621	4621	107	-----
Increase	476	510	3126	3383	152	158	-----	431	-----	-----	-----	-----
Decrease	-----	-----	-----	-----	-----	-----	151	-----	223	281	77	-----
KNOXVILLE												
1 Andersonville	$ 100	$ 69	$ 770	$ 642	$ 3	$ 3	$ 25	$ 25	$ 22	$ 22	$----	$----
2 Broad Street	350	350	2500	2500	73	73	912	912	922	922	-----	-----
3 Centenary	350	350	2500	2500	73	73	912	912	922	922	-----	-----
4 Church Street	490	490	3500	3500	158	158	1950	1950	2000	2000	-----	-----
5 Church St. Mission												
Brookside	-----	-----	-----	-----	-----	-----	-----	-----	-----	-----	-----	-----
Clyde Avenue	-----	-----	150	150	-----	-----	10	10	10	10	15	-----
Marble Hill	-----	-----	125	131	-----	-----	10	10	10	10	-----	-----
Methodist Hill	-----	-----	31	-----	-----	-----	10	10	10	10	-----	-----
West Lonsdale	28	28	200	200	-----	-----	12	12	12	12	-----	-----
6 Clinton	210	210	1500	1500	17	17	212	212	213	213	-----	-----
7 Coal Creek	115	115	800	800	9	9	75	75	75	75	-----	-----
8 Corryton	100	100	775	775	10	10	120	120	120	120	15	-----
9 Emerald Avenue	80	80	800	800	3	-----	80	80	80	80	-----	-----
10 Epworth	98	98	725	725	-----	-----	150	150	57	57	-----	-----
11 Fountain City	280	280	2000	2000	39	39	490	490	490	490	-----	-----
12 Harriman	210	210	1500	1500	18	18	227	227	228	228	-----	-----
13 Harriman Circuit	140	140	1000	1000	-----	-----	127	127	70	70	-----	-----
14 Jacksboro	168	168	1200	1200	16	16	200	145	200	145	-----	-----
15 Knoxville Circuit	100	88	765	630	10	10	127	127	128	-----	-----	-----
16 LaFollette	210	210	1500	1600	19	19	238	238	238	238	-----	-----
17 Lincoln Park	168	168	1200	1500	12	12	147	147	148	148	-----	-----
18 Roseberry	20	20	150	155	-----	-----	25	25	-----	-----	-----	-----
19 Lutrell	43	20	350	250	50	-----	50	-----	-----	-----	-----	-----
20 Macedonia	84	84	600	600	6	-----	77	78	78	51	-----	-----
21 Magnolia Avenue	210	210	1500	1500	24	24	287	287	285	285	-----	-----
22 Robertsville	37	37	268	268	6	6	75	75	75	75	-----	-----
23 Rockwood	126	126	900	1200	9	9	115	115	115	115	-----	-----
24 Sevierville	140	140	1000	1207	22	14	274	274	274	274	-----	-----
25 Strawberry Plains	140	128	100	940	23	10	285	178	285	177	-----	-----
26 Tazewell	98	98	700	800	6	6	70	70	70	70	-----	-----
27 Tazewell Circuit	70	59	500	363	-----	-----	35	35	35	35	-----	-----
28 Virginia Avenue	119	119	850	850	10	10	130	130	130	130	-----	-----
29 Washington Pike	126	126	900	900	5	5	95	95	85	85	-----	-----
Total	$4410	$4321	$32259	$32686	$621	$541	$7552	$7341	$7387	$7069	$ 30	$----
Total last year	3990	3905	29447	29149	200	200	7373	7080	7559	7327	-----	-----
Increase	420	416	2812	3537	421	341	-----	261	-----	-----	30	-----
Decrease	-----	-----	-----	-----	-----	-----	21	-----	172	258	-----	-----

TABLE No. 3 — FINANCE

	Conference Missions —Special	Expended for Church and Parsn'ge—Paid	Incidental Expenses —Paid	Insurance Premiums —Paid	Raised by Epworth Leagues	Raised by Sunday Schools	Raised by W. M. S.	Objects Not Elsewhere Reported	For Centenary	For Orphanage	For Other Objects	Total	Less Items Reported Twice	Grand Total for Year
1	----	$8000	$ 30	$-----	$-----	$ 102	$-----	$-----	$ 200	$---	$--- *	$ 9447	$----	$ 9447
2	----	267	250	28	------	358	342	620	392	----	----	4380	221	4159
3	----	110	60	------	------	38	------	70	125	----	----	920	-----	920
4	----	2	11	------	------	68	------	135	186	6	----	1224	-----	1224
5	----	472	332	95	45	850	1058	450	2500	----	76	9442	135	9307
6	----	-----	------	------	12	360	------	31	------	----	----	971	-----	971
7	----	5300	50	10	------	230	125	100	425	35	----	7819	120	7699
8	----	6831	131	61	------	------	------	400	------	----	----	8643	-----	8643
9	----	400	80	------	------	120	------	340	------	----	----	2398	-----	2398
10	----	500	100	------	------	150	------	230	------	----	----	2127	-----	2127
11	----	380	274	40	25	301	525	------	45	----	----	4826	301	4521
12	----	-----	764	150	------	519	377	863	1673	----	300	7156	-----	7156
13	----	954	225	110	26	693	200	75	1286	180	----	5963	-----	5963
14	----	15	78	------	23	56	------	100	233	----	----	1111	-----	1111
15	----	226	67	35	------	------	63	295	1958	----	----	4572	44	4527
16	----	4630	444	------	50	450	354	------	3600	25	----	12641	-----	12641
17	----	51	30	------	------	22	------	43	------	----	----	698	-----	698
18	----	117	291	------	------	160	------	------	1171	----	----	3079	-----	3079
19	----	638	80	------	------	160	------	36	150	----	----	2493	160	2333
20	----	110	30	------	------	59	------	285	------	----	----	1635	169	1466
21	----	44	32	10	------	111	------	170	178	----	----	1451	-----	1451
22	----	1019	813	333	------	2569	562	882	7054	----	----	17152	-----	17152
	$---	30066	$ 4172	$ 872	$ 181	$ 7376	$ 3606	$ 5125	$21176	$246	$376	$110148	$1150	$108993
	----	9650	2771	294	386	5981	3329	6468	10772	----	----	70965	1488	69477
	----	20416	1401	578	------	1395	277	------	10404	----	----	39183	-----	39516
	----	-----	------	------	205	------	------	1343	------	----	----	-------	338	-------
1	$---	$ 519	$ 12	$-----	$ 5	$ 49	$ 90	$ 131	$-----	$---	$---	$ 1567	$ 90	$ 1487
2	----	-----	436	379	253	1325	2064	4631	4418	100	----	18363	100	18263
3	----	842	1301	------	511	682	1060	1500	------	----	----	-------	-----	11014
4	600	1626	754	457	275	2323	2427	80050	12386	125	----	37121	-----	37121
5														
	----	180	105	------	------	60	------	29	3	9	----	606	-----	606
	----	20	15	------	------	44	------	15	------	----	----	245	-----	245
	----	-----	49	------	------	25	------	127	------	----	----	252	-----	252
	----	-----	117	3	------	157	------	136	------	----	----	665	-----	665
6	----	376	255	276	114	243	102	187	1069	25	----	4824	-----	4824
7	----	2000	90	21	------	120	100	------	512	4	----	3921	60	3861
8	----	50	------	27	------	55	------	241	284	----	----	1787	-----	1787
9	----	1158	74	56	------	233	1486	------	121	----	----	3010	-----	3010
10	----	448	65	21	74	331	37	124	296	----	----	2426	-----	2426
11	----	536	767	50	220	464	635	1100	2957	----	----	10028	206	9822
12	----	260	200	30	40	390	400	1235	450	----	----	5188	260	4928
13	----	205	100	------	5	248	24	20	470	----	----	2409	-----	2409
14	----	-----	25	12	------	75	------	------	448	----	----	2234	-----	2234
15	----	265	------	------	------	85	------	------	413	----	----	1746	-----	1746
16	----	56	220	36	15	245	165	430	798	19	----	4250	89	4161
17	----	411	157	45	65	393	253	317	500	28	----	4144	255	3889
18	----	113	89	6	------	70	------	13	37	----	----	528	-----	528
19	----	-----	30	------	------	39	------	------	------	----	----	339	-----	339
20	----	128	66	------	------	216	40	133	------	----	----	1396	-----	1396
21	----	607	482	56	74	505	274	317	1727	----	----	6348	569	5779
22	----	150	50	------	------	159	------	240	220	----	----	1280	-----	1280
23	----	1782	275	78	------	615	728	994	111	35	----	6183	815	5368
24	----	370	150	------	20	249	96	17	1903	----	----	4714	-----	4714
25	----	350	310	40	30	352	50	150	660	4	----	3379	4	3375
26	----	30	75	7	------	196	------	40	297	6	----	1695	25	1670
27	----	------	------	------	------	------	------	45	------	----	----	537	-----	537
28	----	190	72	21	165	443	513	200	------	----	----	2853	-----	2853
29	----	900	235	60	20	400	387	------	200	59	----	4167	-----	4167
	600	13572	$ 6576	$ 1681	$ 1886	$10791	$10931	$92422	$30280	$414	$---	$138205	$2469	$146756
	444	13817	5397	1128	2047	8254	5834	12385	23365	----	----	120152	256	119896
	156	-----	1179	553	------	2537	5097	80037	6915	414	----	18053	2213	26860
	----	245	------	------	161	------	------	------	------	----	----	-------	-----	-------

* Special for Superannuates.

TABLE No. 3 — FINANCE

NAME OF CHARGE	Presiding Elder		Preacher in Charge		District Work		Annual Conference Work		General Work		Foreign Missions — Special	Home Missions — Special
	Assessed	Paid	Assessed	Paid	Assessed	Paid	Assessed	Paid	Assessed	Paid		
MORRISTOWN												
1 Afton	$ 117	$ 117	$ 817	$ 817	$ 29	$ 29	$ 102	$ 110	$ 103	$ 103	$----	$----
2 Bull's Gap	200	203	1200	1219	76	81	260	270	270	270	-----	-----
3 Eidson	50	51	300	306	10	10	16	16	16	16	-----	-----
4 Embreeville	109	92	651	555	29	29	101	101	103	103	5	-----
5 Erwin	250	250	1500	1500	71	71	292	292	295	295	-----	-----
6 Fall Branch	118	118	711	711	32	32	126	126	130	130	-----	-----
7 French Broad	200	200	1200	1200	60	60	235	235	237	237	-----	-----
8 Greenville	200	200	1200	1200	72	72	292	292	295	295	-----	-----
9 Hawkins	200	200	1200	1200	61	61	242	242	245	245	-----	-----
10 Jefferson City	250	250	1500	1500	83	83	344	344	344	344	-----	-----
11 Johnson City	450	450	2700	2700	201	201	763	763	775	775	-----	-----
12 Johnson City Ct.	104	104	621	621	42	42	148	148	157	157	-----	-----
13 Jonesboro	78	96	472	579	41	41	155	151	151	151	-----	-----
14 Limestone	134	134	800	800	49	49	190	193	193	196	-----	-----
15 Morristown	416	416	2500	2500	199	199	735	735	750	750	-----	-----
16 Morristown Ct.	185	189	1110	1110	67	40	242	242	245	245	-----	-----
17 Mosheim	150	150	1050	1050	50	50	242	242	245	245	-----	-----
18 Newport	250	250	1500	1500	72	72	267	267	270	270	-----	-----
19 Parrottsville	100	100	600	600	36	36	144	144	142	142	-----	-----
20 Rogersville	166	166	1000	1000	50	47	206	206	202	202	-----	-----
21 Surgoinsville	178	178	1200	1200	60	60	226	226	232	232	-----	-----
22 Tate & Rutledge	100	100	600	600	40	40	103	103	103	103	-----	-----
Total	$4005	$4014	$24432	$24468	1430	1404	$5431	$5448	$5503	$5506	$ 5	$----
Total last year	3198	3466	20339	21359	146	128	5202	4724	5512	4711	-----	-----
Increase	807	548	4093	3109	1284	1276	229	724	-----	795	5	-----
Decrease	-----	-----	-----	-----	----	----	-----	-----	9	-----	-----	-----
RADFORD												
1 Athens & E. Prin.	$ 200	$ 200	$ 1200	$ 1250	$---	$---	$ 281	$ 281	$ 280	$ 280	$----	$----
2 Aubern	200	200	1200	1200	----	----	300	300	325	325	-----	-----
3 Bland	145	125	870	770	----	----	265	165	250	165	-----	-----
4 Draper	-----	-----	400	400	----	----	100	100	107	107	-----	-----
5 Dublin	250	250	1500	1500	10	10	380	380	380	380	-----	-----
6 Eggleston	135	135	850	850	----	----	258	258	258	258	-----	-----
7 East River	100	100	600	600	----	----	130	130	131	131	-----	-----
8 East Radford	300	300	1800	1800	----	----	472	472	473	473	-----	-----
9 Floyd	80	80	485	485	----	----	125	125	125	125	-----	-----
10 Hylton	-----	-----	-----	-----	----	----	20	20	-----	-----	-----	-----
11 Lead Mines	118	118	800	800	----	----	218	218	218	218	-----	-----
12 Mercer & Summers	70	70	420	420	----	----	100	100	108	108	-----	-----
13 Mechanicsburg	150	150	900	900	----	----	245	246	245	245	55	-----
14 New River	100	100	700	700	----	----	176	176	176	176	-----	-----
15 Pearisburg	233	233	1400	1400	----	----	360	360	380	380	-----	-----
16 Princeton	417	417	2500	2500	----	----	716	716	720	720	252	-----
17 Pulaski	333	333	2000	2000	----	----	590	590	530	530	-----	-----
18 Radford	100	102	600	616	----	----	174	174	174	174	-----	-----
19 Staffordsville	134	134	850	850	----	----	260	260	261	261	-----	-----
20 Spanishburg	70	70	431	431	----	----	96	96	99	99	-----	-----
Total	$3135	$3117	$19506	$19472	$ 10	$ 10	$5256	$5167	$5240	$5155	$ 307	$----
Total last year	2443	2721	18236	18465	118	120	5008	4998	5350	5313	56	-----
Increase	692	396	1270	1007	----	----	248	169	-----	-----	251	-----
Decrease	-----	-----	-----	-----	108	110	-----	-----	110	158	-----	-----

TABLE No. 3 — FINANCE

	Conference Missions —Special	Expended for Church and Parsn'ge—Paid	Incidental Expenses —Paid	Insurance Premiums — Paid	Raised by Epworth Leagues	Raised by Sunday Schools	Raised by W. M. S.	Objects Not Elsewhere Reported	For Centenary	For Orphanage	For Other Objects *	Total	Less Items Reported Twice	Grand Total for Year
1	$___	$ 692	$ 120	$ 11	$ 18	$ 68	$_____	$ 452	$ 298	$___	$___	$ 2827	$____	$ 2827
2	____	255	180	_____	_____	352	52	386	1569	49	21	4917	_____	4917
3	____	24	50	_____	_____	32	_____	30	34	____	____	569	_____	569
4	____	_____	30	_____	_____	50	_____	2	202	3	____	1172	_____	1172
5	____	9180	274	110	103	449	591	510	1018	____	____	14643	_____	14643
6	____	100	150	_____	125	180	_____	150	334	____	10	2168	_____	2168
7	____	_____	200	_____	_____	251	169	268	824	35	____	3679	_____	3679
8	____	334	252	66	10	375	140	383	315	____	____	3934	250	3684
9	____	140	300	5	8	325	212	354	713	____	____	4000	110	3890
10	____	1702	358	15	_____	362	300	156	1132	____	____	6546	_____	6546
11	____	7984	1291	1037	81	855	518	2467	4794	140	____	24056	18	24038
12	____	786	200	10	_____	219	_____	4	108	____	____	2401	_____	2401
13	____	_____	_____	_____	_____	146	_____	_____	186	____	____	1354	_____	1354
14	____	216	227	2	_____	169	_____	136	322	49	____	2391	_____	2391
15	____	2064	844	_____	110	1000	975	3917	4334	____	____	17844	_____	17844
16	____	126	250	_____	15	291	_____	_____	1016	____	____	3524	201	3323
17	____	_____	_____	_____	_____	347	226	_____	1266	____	15	3576	_____	3576
18	____	784	309	33	15	336	225	225	760	____	17	5163	60	5103
19	____	80	40	_____	_____	134	66	_____	153	14	____	1506	_____	1506
20	____	125	36	_____	_____	120	_____	_____	600	____	____	2496	_____	2496
21	____	600	240	15	_____	253	_____	100	410	____	____	3514	125	3389
22	____	50	140	15	_____	58	_____	138	260	____	____	1567	_____	1567
	$___	25242	$ 5491	$ 1309	$ 485	$ 6372	$ 3474	$ 9478	$19648	$290	$ 63	$113946	$ 764	$114083
	____	15781	3614	270	533	4977	2800	5799	14047	35	____	82669	1300	81369
	____	9461	1877	1039	_____	1395	674	3679	_____	255	63	31277	_____	32714
	____	_____	_____	_____	48	_____	_____	_____	_____	____	____	_____	664	_____
1	____	$ 345	$ 300	$ 32	$_____	$ 225	$ 500	$ 400	$ 100	$ 5	$___	$ 4418	$ 100	$ 4318
2	____	280	330	37	_____	225	305	700	1652	62	10	5726	100	5626
3	____	3430	40	_____	_____	81	20	330	200	____	____	5326	_____	5326
4	____	_____	75	_____	_____	_____	300	_____	22	____	____	1032	_____	1032
5	____	225	225	_____	_____	335	250	200	200	____	20	3975	_____	3975
6	____	275	100	_____	_____	275	_____	_____	35	____	33	2184	_____	2184
7	____	300	50	_____	_____	_____	_____	100	_____	____	____	1475	_____	1475
8	____	4357	_____	24	84	497	1045	384	830	____	14	10281	_____	10281
9	____	320	50	_____	_____	134	6	43	55	33	13	1270	135	1135
10	____	_____	_____	_____	_____	_____	_____	_____	_____	____	____	20	_____	20
11	____	25	175	_____	_____	485	_____	_____	1210	____	25	3499	_____	3499
12	____	_____	75	_____	_____	50	_____	_____	73	____	____	819	_____	819
13	____	15	75	_____	_____	34	_____	550	200	____	____	2545	_____	2545
14	____	450	75	_____	_____	134	_____	50	_____	____	____	1861	_____	1861
15	____	732	243	89	_____	455	507	678	2373	101	44	7605	_____	7605
16	____	134	2820	562	51	1261	928	1670	3250	____	____	15281	268	15013
17	____	3871	1363	_____	_____	682	874	_____	2356	120	____	12719	120	12599
18	____	_____	150	16	_____	74	203	210	415	____	100	2234	_____	2234
19	____	350	72	_____	_____	223	86	80	_____	____	____	2317	_____	2317
20	____	140	30	_____	_____	30	_____	_____	_____	____	____	896	30	866
	____	15249	$ 6248	$ 760	$ 135	$ 5200	$ 5024	$ 5395	$12971	$321	$259	$ 84373	$ 753	$ 84730
	____	11824	4380	622	313	3270	3381	6896	10566	____	____	74107	443	73664
	____	3425	1868	138	_____	1930	1643	_____	2405	321	259	10266	310	11066
	____	_____	_____	_____	178	_____	_____	1501	_____	____	____	_____	_____	_____

* Special for Superannuates.

TABLE No. 3 — FINANCE

NAME OF CHARGE	Presiding Elder		Preacher in Charge		District Work		Annual Conference Work		General Work		Foreign Missions—Special	Home Missions—Special
	Assessed	Paid	Assessed	Paid	Assessed	Paid	Assessed	Paid	Assessed	Paid		
TAZEWELL												
1 Belfast	$ 82	$ 96	$ 500	$ 590	$ 12	$ 12	$ 117	$ 117	$ 133	$ 133	$----	$----
2 Boissevain	160	160	1000	1000	8	8	106	106	84	84	-----	-----
3 Burk's Gar. & Taz.	192	192	1200	1200	12	12	386	386	382	382	-----	-----
4 Carbo	45	45	332	332	5	5	79	79	26	26	-----	-----
5 Castlewood & Dante	240	240	1500	1500	12	12	330	330	346	346	-----	-----
6 Cedar Bluff	138	138	862	862	15	15	223	223	237	237	-----	-----
7 Clincho	37	37	227	227	8	8	140	140	134	134	-----	-----
8 Clintwood	192	192	1200	1200	16	16	174	174	186	186	-----	-----
9 Coaldan	56	56	375	375	8	8	72	72	88	88	-----	-----
10 Council	-----	-----	25	25	2	2	12	12	12	12	-----	-----
11 Dickensonville	150	154	940	966	9	9	248	248	232	232	-----	-----
12 East Buchanan	-----	-----	45	45	2	2	5	5	19	19	-----	-----
13 Elk Garden	176	176	1100	1100	11	11	405	405	391	391	-----	-----
14 Graham	288	288	1800	1800	36	36	423	423	407	407	-----	-----
15 Graham Circuit	192	192	1200	1200	11	11	371	371	387	387	-----	-----
16 Grundy & K. Creek	96	96	600	600	15	15	173	173	187	187	-----	-----
17 Honaker	165	195	1060	1215	8	8	202	202	203	203	-----	-----
18 Lebanon	240	240	1500	1500	16	16	392	392	390	390	-----	-----
19 Maxwell	132	132	828	828	8	8	206	206	212	212	-----	-----
20 Pocahontas	240	240	1500	1500	12	12	273	273	257	257	-----	-----
21 Richlands	176	176	1100	1200	10	10	303	303	307	307	-----	-----
22 Rocky Gap	192	192	1200	1200	8	8	233	233	217	217	-----	-----
23 Tazewell	320	320	2000	2000	20	20	600	600	725	725	-----	-----
24 West Buchanan	-----	-----	25	25	2	2	15	15	20	20	-----	-----
25 West Graham	144	144	900	900	9	9	67	67	99	99	-----	-----
26 Whitewood	19	19	135	135	5	5	47	47	56	56	-----	-----
27 Wilder	118	163	850	1025	10	10	97	97	108	108	-----	-----
28 St. Paul	240	240	1500	1500	12	12	167	167	183	183	-----	-----
Total	$4030	$4123	$25504	$24550	302	302	$5866	$5866	$6028	$6028	$----	$----
Total last year	3332	3339	20962	21006	8	8	5263	5263	5937	5937	166	83
Increase	698	784	4542	3544	294	294	603	603	91	91	-----	-----
Decrease	-----	-----	-----	-----	-----	-----	-----	-----	-----	-----	-----	-----
WYTHEVILLE												
1 Blue Ridge	$ 100	$ 70	$ 600	$ 421	$---	$---	$ 119	$ 61	$ 122	$ 49	$----	$----
2 Cedar Springs	167	167	1000	1000	25	25	344	344	346	346	-----	-----
3 Chilhowie Station	183	183	1200	1200	----	----	226	226	224	224	-----	-----
4 Chilhowie Circuit	114	111	800	779	4	4	243	243	242	242	-----	-----
5 Coveton	80	65	500	389	3	3	71	71	90	90	-----	-----
6 Cripple Creek	167	167	1000	1000	20	20	294	294	296	296	-----	-----
7 Elk Creek	200	186	1200	1119	20	20	366	366	365	365	-----	-----
8 Fries	167	167	1000	1000	5	5	180	180	170	170	-----	-----
9 Galax	200	200	1200	1200	----	----	299	299	301	301	-----	-----
10 Grant	130	101	800	505	----	----	214	122	216	122	-----	-----
11 Hillsville	84	84	504	504	----	----	160	160	143	145	-----	-----
12 Independence	200	188	1200	1120	----	----	335	200	337	200	-----	-----
13 Ivanhoe	113	101	677	607	4	5	179	179	181	181	-----	-----
14 Marion	300	300	1800	1800	9	9	541	541	539	539	-----	-----
15 Marion Circuit	183	173	1100	1033	6	6	357	357	360	360	-----	-----
16 Max Meadows	183	183	1100	1100	6	6	191	191	201	201	-----	-----
17 Rural Retreat Sta.	228	228	1371	1450	7	7	249	249	251	251	-----	-----
18 Rural Retreat Ct.	166	132	1000	792	9	9	249	179	251	179	-----	-----
19 Spring Valley	166	166	1000	1000	----	----	317	317	318	167	-----	-----
20 Sugar Grove	95	95	600	600	3	3	159	156	161	154	-----	-----
21 Wytheville Station	300	300	1800	1800	9	9	539	539	541	541	-----	-----
22 Wytheville Circuit	200	200	1200	1200	6	6	352	352	353	353	-----	-----
Total	$3726	$3567	$21652	$21619	$136	$136	$5984	$5626	$6008	$5476	$----	$----
Total last year	3196	3114	19312	18795	490	272	5681	5563	5878	5761	-----	-----
Increase	530	453	2340	2824	----	----	303	63	130	-----	-----	-----
Decrease	-----	-----	-----	-----	354	136	-----	-----	-----	285	-----	-----

TABLE No. 3 — FINANCE

	Conference Missions —Special	Expended for Church and Parsn'ge—Paid	Incidental Expenses —Paid	Insurance Premiums —Paid	Raised by Epworth Leagues	Raised by Sunday Schools	Raised by W. M. S.	Objects Not Elsewhere Reported	For Centenary	For Orphanage	For Other Objects *	Total	Less Items Reported Twice	Grand Total for Year
1	----	$ 537	$ 60	$-----	$-----	$ 46	$-----	$ 178	$ 492	$---	$---	$ 2260	$----	$ 2260
2	----	300	125	------	------	30	------	185	24	----	----	1916	-----	1916
3	----	96	125	17	------	------	136	250	1135	25	----	3956	-----	3956
4	----	167	31	------	------	40	------	------	113	----	----	838	-----	838
5	----	121	115	16	------	187	215	261	250	----	6	3599	90	3509
6	----	400	200	------	------	------	500	407	385	----	----	3254	-----	3254
7	----	-----	300	------	------	60	------	156	17	----	----	1079	-----	1079
8	----	1000	25	------	------	91	211	195	140	----	----	3434	-----	3434
9	----	-----	100	------	3	201	------	462	150	4	----	1505	-----	1505
10	----	-----	------	------	------	4	------	10	------	----	----	65	-----	65
11	----	50	100	18	------	71	------	100	540	----	----	2488	-----	2488
12	----	-----	5	------	------	10	------	15	------	----	----	101	-----	101
13	----	190	67	72	------	50	336	845	645	----	45	4223	-----	4223
14	----	400	296	------	10	345	1000	2300	1736	----	----	9105	-----	9105
15	----	110	120	------	------	223	------	785	272	24	----	3695	89	3606
16	----	125	85	25	------	150	180	150	143	----	----	1927	-----	1927
17	----	267	91	------	------	144	90	160	284	55	31	2945	-----	2945
18	----	465	189	------	------	142	165	613	1663	40	6	5821	107	5714
19	----	-----	100	------	------	227	83	310	312	----	----	2418	-----	2418
20	----	-----	83	------	------	241	285	196	10	----	----	3312	-----	3312
21	----	135	100	------	------	122	500	300	700	----	----	3952	-----	3952
22	----	125	100	------	------	87	------	38	331	----	----	2531	-----	2531
23	----	125	526	275	------	416	1750	565	2350	----	----	9571	-----	9571
24	----	27	6	------	------	20	------	18	------	----	----	131	-----	131
25	----	444	84	20	34	101	229	200	33	----	23	2387	5	2385
26	----	-----	40	------	------	25	------	200	59	----	----	539	-----	539
27	----	6500	200	------	------	145	200	240	100	----	----	8723	-----	8723
28	----	190	200	------	------	125	318	953	1372	----	----	5260	200	5060
	----	11309	$ 3473	$ 443	$ 47	$ 3303	$ 6198	$10092	$13256	$148	$111	$ 91038	$ 491	$ 90547
	----	4353	2559	364	66	2119	4445	7279	10284	10	----	68093	451	67642
	----	6956	914	79	------	1184	1753	2813	2972	138	----	22945	40	22905
	----	-----	------	------	19	------	------	------	------	----	----	------	-----	------
1	----	$ 56	$-----	$ 5	$-----	$-----	$-----	$-----	$-----	$---	$---	$ 662	$----	$ 662
2	----	800	200	50	------	397	159	------	1035	----	----	4523	-----	4523
3	----	500	200	------	50	140	407	1000	------	----	----	4130	300	3830
4	----	-----	200	------	------	25	------	263	------	----	----	1866	200	2066
5	----	365	------	------	------	60	------	------	75	----	----	1167	-----	1167
6	----	175	100	------	------	365	80	309	478	----	----	3284	80	3204
7	----	200	110	15	------	230	------	500	1210	----	----	3112	-----	3112
8	----	300	62	------	------	300	160	------	------	----	----	2344	-----	2344
9	----	1525	210	11	------	337	125	100	415	----	----	4723	63	4669
10	----	-----	10	5	------	20	------	------	------	----	----	880	-----	880
11	----	137	10	5	------	40	------	------	94	----	----	1361	-----	1361
12	----	140	48	6	------	160	------	------	856	----	----	2948	-----	2948
13	----	443	92	------	------	245	52	71	687	----	----	2665	-----	2665
14	----	15	437	114	------	557	492	565	2000	----	----	7369	-----	7369
15	----	182	88	25	30	138	15	308	800	139	----	3654	-----	3654
16	----	7000	152	------	------	258	------	------	401	----	----	9492	-----	9492
17	----	2661	384	6	5	419	728	286	1210	----	----	7887	-----	7887
18	----	120	165	7	------	684	243	------	1040	60	----	3633	-----	3633
19	----	75	60	------	------	110	------	------	------	430	400	2627	110	2517
20	----	475	50	------	------	140	------	50	222	8	----	1953	-----	1953
21	----	151	344	------	125	789	811	1179	1119	61	----	7768	61	7707
22	----	228	185	6	12	428	263	110	1135	93	----	4570	-----	4570
	----	15548	$ 3107	$ 255	$ 222	$ 5842	$ 3535	$ 4741	$12777	$791	$400	$ 82618	$ 814	$ 82213
	----	10976	4645	231	329	5387	3508	14250	16374	95	----	88782	766	88016
	----	4572	------	24	------	455	27	------	------	696	400	------	48	------
	----	-----	1538	------	107	------	------	9509	3597	----	----	6164	-----	5803

* Special for Superannuates.

RECAPITULATION — STATISTICAL TABLE No. 3

NAME OF CHARGE	Presiding Elder		Preacher in Charge		District Work		Annual Conference Work		General Work		Foreign Missions —Special	Home Missions —Special
	Assessed	Paid	Assessed	Paid	Assessed	Paid	Assessed	Paid	Assessed	Paid		
1 Abingdon	$ 3393	$ 3437	$ 22600	$ 23290	$ 131	$ 121	$ 6283	$ 5969	$ 6417	$ 6050	$ 25	$ -----
2 Big Stone Gap	3697	3561	25721	25168	376	366	5165	4469	5196	4469	------	------
3 Bluefield	6461	6382	39043	38855	399	397	5384	5384	5441	5441	1555	6
4 Chattanooga	3016	3014	30037	30734	200	200	7436	7409	7486	7419	------	------
5 Cleveland	3586	3670	22138	23003	243	249	4233	4486	4398	4341	30	10
6 Knoxville	4410	4321	32259	32686	621	541	7552	7341	7387	7069	30	------
7 Morristown	4005	4014	24432	24468	1430	1404	5431	5448	5503	5506	5	------
8 Radford	3135	3117	19506	19472	10	10	5256	5167	5240	5155	307	------
9 Tazewell	4030	4123	25504	24550	302	302	5866	5866	6028	6028	------	------
10 Wytheville	3726	3567	21652	21619	136	136	5984	5626	6008	5476	------	------
Total	$ 39459	$ 39206	$262892	$263845	$ 3848	$ 3726	$59590	$57165	$59104	$56954	$ 1952	$ 16
Total Last Year	33270	32977	223308	222255	2053	1802	55508	53286	59009	56661	2819	121
Increase	6189	6229	39584	41590	1795	1924	4082	3879	95	293	------	------
Decrease	------	------	------	------	------	------	------	------	------	------	857	105

NAME OF CHARGE	Conference Missions—Special	Expended for Church and Parsonage—Pd.	Incidental Expenses—Paid	Insurance Prems. Paid	Raised by Epworth L'g'es	Raised by Sunday Schools	Raised by W. M. S.	Objects Not Elsewhere Reported	For Centenary	For Orphanage	Superannuate —Special	Total	Less Items Reported Twice	Grand Total For Year
1 Abingdon	-----	$ 9688	$ 5647	$ 358	$1049	$ 4672	$ 5807	$ 16106	$ 29990	$ 206	$ 178	$ 96763	$ 886	$ 105867
2 Big Stone Gap	-----	13754	2638	326	170	4863	3721	5374	5160	-----	250	64424	2116	62308
3 Bluefield	$ 5	22232	9709	437	772	11244	10151	9594	19795	762	1032	136715	7856	138863
4 Chattanooga	-----	45190	10474	922	458	9044	14224	25857	24247	302	113	177192	1298	175934
5 Cleveland	-----	30066	4172	872	181	7376	3606	5125	21176	246	376	110148	1150	108993
6 Knoxville	600	13572	6576	1681	1886	10791	10931	92422	30280	-----	414	138205	2469	146756
7 Morristown	-----	25242	5491	1309	485	6372	3474	9478	19648	63	280	113946	764	114083
8 Radford	-----	15249	6248	760	135	5200	5024	5395	12971	321	259	84373	753	84730
9 Tazewell	-----	11309	3473	443	47	3303	6198	10092	13256	111	148	54161	491	90547
10 Wytheville	-----	15548	3107	255	222	5842	3535	4741	12777	791	400	82618	814	82213
Total	$ 605	$201850	$57535	$7363	$5405	$68707	$66671	$184184	$189300	$2802	$3460	$1058545	$18597	1110294
Total Last Year	479	108456	42688	5367	4877	50965	47592	74167	141740	307	-----	847670	12515	835082
Increase	126	93394	14847	1996	528	17742	19079	110017	47560	2495	-----	210875	6082	275212
Decrease	-----	------	------	-----	-----	------	------	------	------	-----	-----	------	------	------

CHRONOLOGICAL ROLL OF MEMBERS, 1920

Clerical Members in the order of their admission into full connection. The year of admission on trial and the year of ordination as Elder are also given.

No.	Name	On Trial	Full Connection	Ord. Elder
1	Richard N. Price	'50	1852	'54
2	Landon C. Delashmit	'56	1858	'60
3	Absalom D. Stewart	'58	1860	'62
4	Levi K. Haynes	'61	1863	'65
5	Jacob Smith	'61	1863	'65
6	J. Tyler Frazier	'65	1867	'70
7	John S. W. Neel	'66	1868	'72
8	Kennerly C. Atkins	'67	1869	'73
9	Daniel H. Carr	'67	1869	'71
10	Lemuel L. H. Carlock	'68	1870	'72
11	William D. Mitchell	'68	1870	'74
12	George D. French	'69	1871	'73
13	Thomas R. Handy	'69	1871	--
14	William C. Carden	'70	1872	'74
15	John H. Parrott	'71	1873	'76
16	William R. Barnett	'71	1873	'76
17	Stephen T. M. McPherson	'72	1874	'76
18	William H. Price	'72	1874	'76
19	James I. Cash	'70	1874	'76
20	Daniel S. Hearon	'72	1874	'76
21	Charles M. James	'75	1877	'79
22	William W. Hicks	'75	1877	'79
23	James A. Lyons	'75	1877	'79
24	John W. Carnes	'76	1878	'81
25	Robert A. Owen	'77	1879	'81
26	George A. Maiden	'77	1879	'82
27	George W. Summers	'77	1879	'81
28	Eugene Blake	'78	1880	'82
29	John C. Bays	'76	1880	'83
30	Richard A. Kelly	'78	1880	'82
31	Richard G. Waterhouse	'78	1880	'85
32	George W. Jackson	'78	1880	'96
33	David McCracken	'80	1882	'84
34	John E. Naff	'80	1882	'86
35	Lemuel M. Cartright	'81	1884	'87
36	Stephen S. Catron	'83	1885	'87
37	Henry C. Clemens	'83	1885	'87
38	Robert T. McDowell	'83	1885	'87
39	Thomas C. Schuler	'83	1885	'87
40	Samuel K. Byrd	'84	1886	'88
41	John W. Browning	'84	1886	'88
42	James A. Burrow	'85	1887	'89
43	Elijah F. Kahle	'85	1887	'89
44	Frank Alexander	'85	1887	--
45	Robert S. Umberger	'86	1888	'90
46	Alfred B. Hunter	'86	1888	'90
47	John C. Orr	'86	1888	'90
48	Eugene H. Cassidy	'85	1888	'94
49	James A. H. Shuler	'86	1888	'90
50	William R. Snider	'83	1888	'90
51	John B. Simpson	'85	1889	'94
52	Joseph C. Maness	'87	1889	'91
53	Charles L. Stradley	'87	1891	'93
54	Charles W. Kelley	'86	1889	'93
55	Alfred H. Towe	'86	1889	'93
56	John N. Hobbs	'75	1890	--
57	William S. Neighbors	'87	1889	'91
58	Joseph E. Lowry	'88	1890	'93
59	Samuel D. Long	--	1891	--
60	Thomas J. Eskridge	'89	1891	'93
61	Isaac P. Martin	'89	1891	'93
62	Isaac N. Munsey	'88	1891	'93
63	Elbert L. Addington	--	1891	--
64	Charles R. Brown	'89	1891	'04
65	Tyler D. Strader	'90	1892	'94
66	William E. Bailey	'90	1892	'95
67	Edward W. Mort	'90	1892	--
68	William I. Fogleman	'88	1892	'94
69	John M. Romans	'89	1892	--
70	John M. Paxton	'91	1893	'95
71	Martin P. Carico	'91	1893	'95
72	George M. Moreland	'91	1893	'95
73	David P. Hurley	'92	1894	'96
74	John W. Perry	'92	1894	'92
75	J. Stewart French	'93	1895	'97
76	Pharaoh L. Cobb	'92	1901	'04
77	Joseph A. Baylor	'93	1895	'97
78	John D. Dame	'90	1895	'00
79	Elbert N. Woodward	'91	1895	'97
80	Charles E. Steele	'93	1895	'97
81	Michael J. Wysor	'94	1896	'99
82	James E. Spring	'93	1896	'98
83	Wheeler M. Morrell	'94	1896	'98
84	Joel M. Carter	'94	1896	'98
85	Sidney B. Vaught	'94	1896	'98
86	James W. Repass	'94	1896	'10
87	Frank Jackson	'90	1896	'98
88	Robert M. Walker	'09	1896	'98
89	Charles E. Painter	'94	1896	'99
90	John B. Ward	'95	1897	'99
91	Stephen W. Bourne	'95	1897	'99
92	William C. Crockett	'95	1897	'07
93	William H. Troy	'95	1897	--
94	Gasper A. Carner	'94	1897	'07
95	Joseph E. Wolfe	'95	1898	'03
96	John A. Early	'96	1898	'03
97	William C. Hicks	'94	1898	--
98	John B. Frazier	'90	1898	'01
99	Edward A. Shugart	'96	1898	'00
100	Hugh S. Johnston	'97	1899	'02
101	John W. Rader	'93	1899	'01
102	John F. Jones	'95	1899	'03
103	Caughey A. Beard	'98	1900	'02
104	James T. Guy	'97	1900	'02
105	Barron W. Lee	'98	1900	'02
106	James L. Mullens	'98	1900	'02
107	Keener W. Cox	'98	1901	'03
108	James R. Brown	'98	1901	'03
109	Charles G. Hounshell	'99	1901	'05
110	Rufus K. Triplett	'00	1902	'04
111	Hale S. Hamilton	--	1901	--
112	George W. Simpson	--	1903	--
113	Thomas Priddy	'01	1903	'05
114	Edward E. Wiley	'05	1903	'06
115	Walter Hodge	'01	1903	'05
116	N. Rhea Cartright	'01	1903	'09
117	John M. Crowe	--	----	--
118	Samuel V. Morell	'01	1904	'06
119	Thomas S. Hamilton	'02	1904	'06
120	James F. Barnett	'02	1904	'06
121	John W. Helvey	'03	1905	'11
122	J. Rutledge King	'03	1905	'07
123	Wiley M. Ellis	'03	1905	'08
124	Lyle M. Neel	'02	1905	--
125	Richard C. Camper	'03	1905	'07
126	Elbert H. Cole	'02	1905	'07
127	William S. Lyons	'02	1905	'07
128	William M. Patty	'02	1905	'07
129	James H. Wagner	'02	1905	'07
130	Lewis W. Pierce	'03	1906	'09

CHRONOLOGICAL ROLL OF MEMBERS — Continued.

No.	Name	On Trial	Full Connection	Ord. Elder
131	Thomas J. Houts	'03	1906	'08
132	Andrew M. Qualls	'03	1906	'08
133	David F. Wyrick	'03	1906	'09
134	Lorenzo D. Yost	'04	1906	'08
135	James C. Logan	'04	1906	'09
136	Leonard J. Williams	'04	1906	'08
137	Walter S. Hendricks	'04	1906	'08
138	George S. Wagner	'03	1906	'09
139	Sterling A. Neblett	'03	1906	--
140	Sanders S. Boyer (c)	--	----	--
141	William B. Belchee	'03	1907	'14
142	Joseph B. Ely	'05	1907	'09
143	James M. Walker	'05	1907	'09
144	Jerome V. Hall	'04	1907	'13
145	Hugh B. Brown	'04	1907	'09
146	John N. Smith	'05	1907	'09
147	Charles W. Dean	'05	1907	'09
148	Kemper G. Munsey	'06	1908	'10
149	Robert B. Platt, Jr.	'06	1908	'10
150	William R. Carbaugh	'00	1908	'11
151	John W. Stewart	'00	1908	'16
152	Rufus M. Standefer	--	----	--
153	Neill M. Watson*	--	----	--
154	Newton F. Walker (c)	--	----	--
155	James A. Ellison*	--	----	--
156	Arthur D. Thorn	--	----	--
157	James A. L. Perkins**	'97	1889	'94
158	John S. Henley	'07	1909	'11
159	Samuel A. McCanless	'07	1909	'12
160	Arthur B. Moore	'05	1909	'11
161	Charles A. Pangle	'10	1909	'12
162	George L. Lambert	'05	1909	'11
163	Francis M. Buhrman*	--	----	--
164	Charles C. Weaver*	--	----	--
165	William N. Wagner*	--	----	--
166	William H. Briggs	'98	1910	'13
167	George T. Jordan	'96	1910	'12
168	Harry S. Hutsell	'96	1910	'15
169	William C. Thompson	'97	1910	'12
170	Roy E. Early	'07	1913	'16
171	Silas A. McGhee (d)	--	----	--
172	John L. Scott (b)	--	----	--
173	Charles N. Kennedy	'09	1911	'16
174	James H. Umberger	'07	1911	'15
175	William H. Walker	'08	1911	'14
176	Jesse F. Benton	'09	1911	'13
177	Harry E. Bradshaw	'09	1911	'14
178	George O. Gannaway	'09	1913	'15
179	William T. Evans	'06	1911	'13
180	Thomas R. Wolfe*	--	----	--
181	Washington D. Farmer (b)	--	----	--
182	Frank R. Snavely (e)	--	----	--
183	Samuel D. Lambert	'09	1912	'14
184	Samuel L. Browning	'10	1912	'15
185	William E. Browning	'10	1912	'15
186	Chapman K. Wingo	'10	1912	'14
187	Charles R. Jones	'09	1912	'14
188	Ernest M. Ritchey	'09	1912	'16
189	French Wampler	'10	1912	'14
190	Charles T. Gray (e)	--	----	--
191	Herbert B. Vaught*	--	----	--
192	Charles G. McKay (a)	--	----	--
193	Graydon K. Patty	'11	1913	'15
194	Rufus G. Reynolds	'11	1913	'15
195	Luther S. Reynolds	'11	1913	'15
196	Enoch L. McConnell	'10	1913	--
197	Bascom Waters	'09	1913	'19
198	Hugh E. Kelso	'10	1913	'15
199	Marion Quessenberry	'08	1913	'16
200	Samuel C. Beard	'12	1914	'16
201	William L. Dykes	'12	1914	'16
202	James H. Watkins	'12	1914	--
203	Allen J. Thomas	'12	1914	--
204	Onnie C. Wright	'11	1914	'18
205	Joseph A. Henderson	'12	1914	'16
206	Jesse W. Morris	'13	1915	'17
207	James H. Lotspeich	'13	1915	'17
208	Richard W. Watts	'13	1915	'17
209	Robert H. Ballard	'13	1915	'17
210	Robert N. Havens	'12	1915	'17
211	Emanuel H. Yankee (e)	--	----	--
212	James M. Wysor	'14	1916	'18
213	John G. Helvey	'14	1916	'18
214	Robert E. Greer	'14	1916	'18
215	Bradley T. Sells	'14	1916	'19
216	Lorenzo D. Mayberry	'14	1916	'18
217	Lee M. Burriss	'10	1916	'19
218	Sumpter H. Austin	'13	1916	'18
219	Marion A. Stevenson	'14	1916	'18
220	J. Nelson Jones*	--	----	--
221	Edgar R. Lewis	'15	1917	'19
222	James A. Bays	'15	1917	'19
223	George W. Fox	'14	1917	'19
224	Paul P. Martin	'15	1917	--
225	Carl H. Wright	'12	1917	--
226	Robert L. Evans	'14	1917	'18
227	Frank K. Suddath	'15	1917	--
228	Zenas B. Randall*	--	----	--
229	W. B. Mitchell*	--	----	--
230	Josephus Henby (b)	--	----	--
231	John C. Patty (b)	--	----	--
232	Alexander S. Ulm (e)	--	----	--
233	John W. Malone*	--	----	--
234	Clyde E. Lundy	'16	1918	--
235	Elbert D. Worley	'16	1918	'20
236	Elmer W. Dean	'14	1918	--
237	Walter P. Eastwood	'14	1918	'20
238	William H. Harrison	'16	1918	'20
239	Samuel V. Gibson	'17	1919	--
240	Arthur F. Phenix	--	----	'20
241	Walter C. Harris*	--	----	--
242	Louis E. Hoppe (e)	--	----	--
243	William M. Bunts*	--	----	--
244	Jacob L. Griffitts*	--	----	--
245	David B. Wright	--	1920	--
246	Patrick P. Tabor	'16	1920	--
247	Henry A. Carlton	'16	1920	'18
248	Floyd B. Shelton	'16	1920	--
249	Henry L. Dean	'15	1920	--
250	George E. Erwin	'15	1920	'20
251	Roy T. Houts	--	1920	--
252	Orman T. Headley (g)	--	----	--
253	Fred B. Cox*	--	----	--

* Transfer.
** Readmitted.
(a) From the Congregational Church.
(b) From the M. E. Church.
(c) From Cumberland Presbyterian Church.
(d) From the United Brethren Church.
(e) From the Baptist Church.
(f) From the Lutheran Church.
(g) From the Christian Church.

CONFERENCE DIRECTORY, 1920-1921.

Name	Post Office	Appointment
1 Addington, E. L.*	Radford, Va.	Conference Evangelist
2 Alexander, F.*	Bristol, Va.	Superannuate
3 Atkins, K. C.*	Knoxville, Tenn.	Superannuate
4 Austin, S. H.*	Maybeury, W. Va.	Maybeury
5 Bailey, W. E.*	Rural Retreat, Va.	Rural Retreat Circuit
6 Ballard, R. H.*	Eckman, W. Va.	Eckman
7 Barnett, J. F.*	Pikeville, Tenn.	Pikeville
8 Barnett, W. R.*	Knoxville, Tenn.	Superannuate
9 Baylor, J. A.*	Louisville, Ky.	Archi't'l Sec. Ch. Ex.
10 Bays, J. A.*	St. Elmo, Tenn.	St. Elmo.
11 Bays, J. C.*	St. Elmo, Tenn.	Superannuate
12 Beard, C. A.	Athens, Tenn.	Supernumerary.
13 Beard, S. C.	Emory, Va.	Principal Fitting School
14 Belchee, W. B.	East Radford, Va.	East Radford
15 Benton, J. F.*	Norton, Va.	Norton
16 Blake, Eugene*	Athens, Tenn.	Athens
17 Bourne, S. W.*	Fries, Va.	Fries
18 Boyer, S. S.*	Lenoir City, Tenn.	Sunday School Field Sec.
19 Bradshaw, H. E.*	Nickelsville, Va.	Nickelsville
20 Briggs, W. H.	Wise, Va.	Wise
21 Brown, C. R.*	Tazewell, Va.	Supernumerary
22 Brown, H. B.*	Graham, Va.	Graham
23 Brown, J. R.*	Abingdon, Va.	Abingdon
24 Browning, J. W.*	Glade Spring, Va.	Glade Spring & Meadow View
25 Browning, S. L.*	Blountvlle, Tenn.	Blountville
26 Browning, W. E.	Church Hill, Tenn.	Hawkins
27 Buhrman, F. M.*	Wallace, Va.	Bristol Circuit
28 Bunts, W. M.*	Saltville, Va.	Saltville
29 Burriss, L. M.*	Broad Ford, Va.	Rich Valley
30 Burrow, J. A.*	Chattanooga, Tenn.	Editor Midland Methodist
31 Byrd, S. K.*	Powell's Station, Tenn.	Superannuate
32 Camper, R. C.*	North Chattanooga, Tenn.	North Chattanooga
33 Carbaugh, W. R.*	Maxwell, Va.	Maxwell
34 Carden, W. C.*	Alton Park, Tenn.	Superannuate
35 Carico, M. P.	Bluefield, W. Va.	Bluefield District
36 Carlock, L. L. H.	Bristol, Va.	Superannuate
37 Carlton, H. A.*	Davy, W. Va.	Davy & Twin Branch
38 Carner, G. A.*	Sweetwater, Tenn., R. F. D.	Superannuate
39 Carnes, J. W.*	Knoxville, Tenn.	Superannuate
40 Carr, D. H.*	Bluefield, W. Va.	Superannuate
41 Carter, J. M.*	Bristol, Va.	Conf. Missionary Secretary
42 Cartright, L. M.*	Dayton, Tenn.	Dayton
43 Cartright, N. R.*	East Chattanooga, Tenn.	King Memorial
44 Cash, J. I.*	Spring City, Tenn.	Superannuate
45 Cassidy, E. H.*	Morristown, Tenn.	Morristown District
46 Catron, S. S.*	St. Elmo, Tenn.	Superannuate
47 Clemens, H. C.	Johnson City, Tenn.	Superannuate
48 Cobb, P. L.*	Nashville, Tenn.	Sec. Spiritual Resources
49 Cole, E. H.*	Richlands, Va.	Richlands
50 Cox, F. B.	Sevierville, Tenn.	Sevierville
51 Cox, K. W.*	Rockwood, Tenn.	Rockwood
52 Crockett, W. C.*	Eggleston, Va.	Eggleston
53 Crowe, J. M.*	Wytheville, Va.	Wytheville
54 Dame, J. D.*	Bane, Va.	Staffordsville
55 Dean, C. W.*	Big Stone Gap, Va.	Big Stone Gap
56 Dean, E. W.*	Wilco, W. Va.	Wilco & Thorpe
57 Dean, H. L.*	McDowell, W. Va.	McDowell & Crumpler
58 Delashmit, L. C.	Portland, Oregon	Superannuate
59 Dykes, W. L.*	Chattanooga, Tenn.	Dodson Avenue
60 Early, J. A.*	Pocahontas, Va.	Pocahontas
61 Early, R. E.*	Etowah, Tenn.	Etowah
62 Eastwood, W. P.*	Rural Retreat, Va.	Rural Retreat Station
63 Ellis, W. M.*	Riner, Va.	Aubern
64 Ellison, J. A.*	Damascus, Va.	Damascus
65 Ely, J. B.*	Greeneville, Tenn.	Greeneville
66 Erwin, G. E.*	Louisville, Tenn.	Louisville
67 Eskridge, T. J.*	Chattanooga, Tenn.	Highland Park
68 Evans, R. L.*	Bristol, Tenn.	Virginia Avenue
69 Evans, W. T.*	Johnson City, Tenn.	Kingsport Circuit

* Member of Brotherhood.

CONFERENCE DIRECTORY, 1920-1921—(Continued)

Name	Post Office	Appointment
70 Farmer, W. D.*	Cumberland Gap, Tenn.	Cumberland Gap
71 Fogleman, W. I.*	Johnson City, Tenn.	Superannuate
72 Fox, G. W.*	White Pine, Tenn.	White Pine
73 Frazier, J. B.*	Washington, D. C.	United States Navy
74 Frazier, J. T.	Chilhowie, Va.	Superannuate
75 French, G. D.*	Morristown, Tenn.	Superannuate
76 French, J. S.*	Emory, Va.	Pres. E. & H. and M. W. Cols.
77 Gannaway, G. O.	Dayton, Tenn.	Supernumerary
78 Gibson, S. V.*	Roderfield, W. Va.	Roderfield & Iaeger
79 Gray, C. T.	La Follette, Tenn.	Caryville & Fincastle
80 Greer, R. E.*	Kimball, W. Va.	Kimball
81 Guy, J. T.*	Lebanon, Va.	Lebanon
82 Griffitts, J. L.	Rossville, Ga.	Rossville
83 Hall, J. V.*	Wytheville, Va.	Wytheville Circuit
84 Hamilton, H. S.	Jonesboro, Tenn.	Jonesboro
85 Hamilton, T. S.*	Bluefield, W. Va.	Bland Street
86 Handy, T. R.*	Montgomery, Ala., R. F. D.	Supernumerary
87 Harris, W. C.*	Jonesville, Va.	Jonesville
88 Harrison, W. H.	Mosheim, Tenn.	Mosheim
89 Havens, R. N.*	Bramwell, W. Va.	Bramwell
90 Haynes, L. K.	Emory, Va.	Superannuate
91 Headley, O. T.	Knoxville, Tenn.	Brookside & Clyde Avenue
92 Hearon, D. S.*	Bristol, Va.	Superannuate
93 Helvey, J. G.*	North Fork, W. Va.	North Fork
94 Helvey, J. W.*	Emory, Va.	Superannuate
95 Henby, J.	Clintwood, Va.	Clintwood
96 Henderson, J. A.*	Rising Fawn, Ga.	Rising Fawn & Trenton
97 Hendricks, W. S.	Knoxville, Tenn.	Magnolia Avenue
98 Henley, J. S.*	Rutledge, Tenn.	Tate & Rutledge
99 Hicks, W. C.	Morristown, Tenn.	Superannuate
100 Hicks, W. W.*	Norfolk, Va., W'oke Apt.	Superannuate
101 Hobbs, J. N.	Morristown, Tenn.	Superannuate
102 Hodge, Walter*	Graham, Va.	Graham Circuit
103 Hoppe, L. E.	Coalwood, W. Va.	Coalwood
104 Hounshell, C. G.*	Nashville, Tenn.	Educational Mis. Sec.
105 Houts, R. T.*	Sweetwater, Tenn., R. F. D.	Prof. in Hiwassee College
106 Houts, T. J.*	Gate City, Va.	Gate City Circuit
107 Hunter, A. B.*	Clinchburg, Va.	Keywood
108 Hurley, D. P.*	Wytheville, Va.	Wytheville District
109 Hutsell, H. S.*	Montcalm, W. Va.	Montcalm
110 Jackson, G. W.	Lenoir City, Tenn.	Supernumerary
111 Jackson, F. Y.*	Sweetwater, Tenn.	Sweetwater
112 James, C. M.	Mt. Vernon, Tenn.	Superannuate
113 Johnston, H. S.	Bluff City, Tenn.	Bluff City
114 Jones, C. R.*	East Lake, Tenn.	East Lake
115 Jones, J. F.*	Dublin, Va.	Dublin
116 Jones, J. N.*	Strawberry Plains, Tenn.	Strawberry Plains
117 Jordan, G. T.*	Cripple Creek, Va.	Cripple Creek
118 Kahle, E. F.*	Abingdon, Va.	Sec. Chil. Home. Soc.
119 Kelley, C. W.*	Chattanooga, Tenn.	Y. M. C. A. Secretary
120 Kelly, R. A.*	Fountain City, Tenn.	Fountain City
121 Kelso, H. E.*	Tazewell, Va.	Tazewell District
122 Kennedy, C. N.*	Madisonville, Tenn.	Madisonville
123 King, J. R.*	Pearisburg, Va.	Pearisburg
124 Lambert, G. L.*	Tazewell, Va.	Tazewell
125 Lambert, S. D.*	Surgoinsville, Tenn.	Surgoinsville
126 Lee, B. W.	Knoxville, Tenn.	Superannuate
127 Lewis, E. R.*	Whiteside, Tenn.	Etna Circuit
128 Logan, J. C.*	Morristown, Tenn.	Morristown Circuit
129 Long, S. D.*	Abingdon, Va.	V. P. E. & H. & M. W. Cols.
130 Lotspeich, J. H.*	Mountain City, Tenn.	Mountain City
131 Lowry, J. E.*	Sweetwater, Tenn., R. F. D.	Pres. Hiwassee College
132 Lyons, J. A.*	Glade Spring, Va.	Superannuate
133 Lyons, W. S.*	Elk Creek, Va.	Elk Creek
134 Lundy, C. E.	Student Emory University	Atlanta, Ga.
135 Maiden, G. A.*	Abingdon, Va.	Superannuate
136 Malone, J. W.	Cleveland, Tenn.	Pres. Centenary College
137 Maness, J. C.	Decatur, Ga.	Superannuate
138 Martin, I. P.*	Abingdon, Va.	Sec. Educational Movement

* Member of Brotherhood.

CONFERENCE DIRECTORY, 1920-1921—(Continued)

Name	Post Office	Appointment
139 Martin, P. P.*	Jefferson City, Tenn.	Jefferson City
140 Mayberry, L. D.*	Max Meadows, Va.	Max Meadows
141 McCanless, S. A.	Tazewell, Tenn.	Tazewell
142 McConnell, E. L.*	Roda, Va.	Roda
143 McCracken, D.*	Clinton, Tenn.	Superannuate
144 McDowell, R. T.*	Bristol, Tenn.	South Bristol
145 McGhee, S. A.*	Bull's Gap, Tenn.	Bull's Gap
146 McKay, C. G.	Powell's Station, Tenn.	Knoxville Circuit
147 McPherson, S. T. M.*	Elizabethton, Tenn.	Elizabethton
148 Mitchell, W. B.	Emory, Va.	Prof. in E. H. & M. W. Col.
150 Mitchell, W. D.*	Radford, Va.	Superannuate
150 Moore, A. B.*	Athens, W. Va.	Athens and E. Princeton
151 Moreland, G. M.*	Lenoir City, Tenn.	Lenoir City
152 Morell, S. V.*	Hillsville, Va.	Hillsville
153 Morrell, W. M.*	Bluefield, W. Va.	Grace Church
154 Morriss, J. W.*	Bland, Va.	Bland
155 Mort, E. W.*	Abingdon, Va.	Abingdon Circuit
156 Mullens, J. L.*	La Follette, Tenn., R. F. D.	Jacksboro & Wynne
157 Munsey, I. N.*	Ceres, Va.	Ceres
158 Munsey, K. G.*	Gardner, Va.	Spanishburg
159 Naff, J. E.*	Galax, Va.	Galax
160 Neblett, S. A.	Matanzas, Cuba	Missionary
161 Neel, J. S. W.*	Johnson City, Tenn.	Superannuate
162 Neel, L. M.*	Bloomingdale, Tenn.	Superannuate
163 Neighbors, W. S.*	Chattanooga, Tenn.	Centenary
164 Orr, J. C.*	Emory, Va.	Prof. in E. & H. College
165 Owen, R. A.*	Cedar Bluff, Va.	Cedar Bluff
166 Painter, C. E.*	Tom's Creek, Va.	Tom's Creek
167 Pangle, C. A.*	Hixson, Tenn.	Hixson
168 Parrott, J. H.*	Morristown, Tenn.	Superannuate
169 Patty, G. K.*	Harriman, Tenn.	Harriman
170 Patty, J. C.	Chattanooga, Tenn.	Trinity
171 Patty, W. M.*	Knoxville, Tenn.	Epworth
172 Paxton, J. M.*	Castlewood, Va.	Castlewood and Dante
173 Perkins, J. A. L.*	Dot, Va.	Superannuate
174 Perry, J. W.*	Fountain City, Tenn.	Knoxville District
175 Phenix, A. F.*	Jasper, Tenn.	Jasper & Whitwell
176 Pierce, L. W.*	Welch, W. Va.	Welch
177 Platt, R. B., Jr.*	Johnson City, Tenn.	Munsey Memorial
178 Price, R. N.*	Morristown, Tenn.	Holston Historian
179 Price, W. H.*	Bristol, Va.	Superannuate
180 Priddy, Thos.*	Kingsport, Tenn.	Kingsport
181 Qualls, A. M.*	Dickensonville, Va.	Dickensonville
182 Quessenberry, M.*	Foster Falls, Va.	Lead Ore Mines
183 Rader, J. W.*	Chattanooga, Tenn.	Chattanooga District
184 Randall, Z. B.*	Gary, W. Va.	Gary
185 Repass, J. W.*	Bristol, Tenn.	Superannuate
186 Reynolds, L. S.*	Newport, Tenn.	Newport
187 Reynolds, R. G.*	Cleveland, Tenn.	Cleveland
188 Ritchey, E. M.	Philadelphia, Tenn.	Philadelphia
189 Romans, J. M.	Marion, Va.	Superannuate
190 Schuler, T. C.*	Abingdon, Va.	Abingdon District
191 Scott, J. L.	Wilder, Va.	Wilder
192 Sells, B. T.*	Bluefield, W. Va.	Third Charge
193 Shelton, F. B.*	Stonega, Va.	Stonega
194 Shugart, E. A.*	Big Stone Gap, Va.	Big Stone Gap District
195 Shuler, J. A. H.*	Bristol, Tenn.	Anderson Street
196 Simpson, G. W.	Jonesboro, Tenn.	Supernumerary
197 Simpson, J. B.*	Radford, Va.	Radford
198 Smith, Jacob	Wytheville, Va.	Superannuate
199 Smith, J. N.*	Peakland, Tenn.	Peakland
200 Snavely, F. R.*	Bluefield, W. Va.	Bluefield Circuit
201 Snider, W. R.*	E. Chattanooga, Tenn., R.F.D.	Ooltewah
202 Spring, J. E.	Independence, Va.	Independence
203 Standefer, R. M.*	Pulaski, Va.	Pulaski
204 Steele, C. E.*	Elway, Va.	Elk Garden
205 Stewart, A. D.	South Pittsburg, Tenn.	Superannuate
206 Stewart, J. W.*	Jonesville, Va.	Powell's Valley
207 Stevenson, M. A.*	Coeburn, Va.	Coeburn

* Member of Brotherhood.

CONFERENCE DIRECTORY, 1920-1921—(Continued)

Name	Post Office	Appointment
208 Strader, T. D.	Grant, Va.	Grant
209 Stradley, C. L.*	Appalachia, Va.	Appalachia
210 Suddath, F. K.*	Damascus, Va.	Prin. High School
211 Summers, G. W.	Chilhowie, Va.	Superannuate
212 Tabor, P. P.*	Rogersville, Tenn.	Rogersville
213 Thomas, A. J.	Decatur, Tenn.	Decatur Circuit
214 Thompson, W. C.*	Bristol, Va.	Mary Street Church
215 Thorn, A. S.	Marion, Va.	Marion Station
216 Towe, A. H.	Spring Valley, Va.	Spring Valley
217 Triplett, R. K.*	Chattanooga, Tenn.	Whiteside Street
218 Troy, W. H.*	Graham, Va.	West Graham
219 Ulm, A. S.*	Tazewell, Va.	Burke's G. & Tazewell
220 Umberger, J. H.*	Cedar Springs, Va.	Cedar Springs
221 Umberger, R. S.*	Athens, W. Va.	Superannuate
222 Vaught, H. B.*	Clinton, Tenn.	Clinton
223 Vaught, S. B.*	Princeton, W. Va.	Princeton
224 Wagner, G. S.*	Bristol, Va.	Superannuate
225 Wagner, J. H.*	Gate City, Va.	Gate City
226 Wagner, W. N.*	Chilhowie, Va.	Chilhowie
227 Walker, J. M.*	Charleston, Tenn., R. F. D.	Benton Circuit
228 Walker, N. F.*	Limestone, Tenn.	Limestone
229 Walker, R. M.	Pennington Gap, Va.	Pennington Gap
230 Walker, W. H.*	Honaker, Va.	Honaker
231 Wampler, F.*	Maryville, Tenn.	Maryville
232 Ward, J. B.*	Radford, Va.	Radford District
233 Waterhouse, R. G.*	Emory, Va.	Retired Bishop
234 Waters, B.	Clinton, Tenn.	Conference Evangelist
235 Watkins, J. H.*	Knoxville, Tenn.	Virginia Avenue
236 Watson, N. M.*	Bristol, Tenn.	State Street Church
237 Watts, R. W.*	Matoaka, W. Va.	Matoaka
238 Weaver, C. C.	Emory, Va.†	Pres. E. & H. & M. W. Col.
239 Wiley, E. E.*	Morristown, Tenn.	Morristown
240 Williams, L. J.*	East Lake, Tenn.	Superannuate
241 Wingo, C. K.*	Knoxville, Tenn.	Broad Street
242 Wolfe, J. E.*	Sweetwater, Tenn.	Cleveland District
243 Wolfe, T. R.	La Follette, Tenn.	La Follette
244 Woodward, E. N.*	Ridgedale, Tenn.	Ridgedale
245 Worley, E. D.	Erwin, Tenn.	Erwin
246 Wright, C. H.	Marion, Va.	Marion Circuit
247 Wright, D. B.*	Welch, W. Va.	East Welch
248 Wright, O. C.*	Dunlap, Tenn.	Dunlap
249 Wyrick, D. F.*	Knoxville, Tenn.	Lincoln Park
250 Wysor, J. M.*	Berwind, W. Va.	Berwind
251 Wysor, M. J.*	Greeneville, Tenn.	Superintendent Orphanage
252 Yankee, E. H.	Knoxville, Tenn.	Centenary
253 Yost, L. D.*	Jenkin Jones, W. Va.	Jenkin Jones & Pageton

† Since Conference sent to Monroe, N. C.

PREACHERS ON TRIAL

Name	Post Office	Appointment
1 Booth, J. T.*	Loudon, Tenn.	Loudon
2 Brooks, Y. W.*	Dungannon, Va.	Dungannon
3 Carter, H. S.	Evanston, Ind.	Garrett Biblical Institute
4 Dyer, H. S.	Abingdon, Va.	Chaplain in U. S. Navy
5 Eastwood, C. G.	South Pittsburg, Tenn.	South Pittsburg
6 Farmer, R. G.*	Ducktown, Tenn.	Ducktown
7 Giesler, N. H.	Fall Branch, Tenn.	Fall Branch
8 Gordon, F.	Cooper, W. Va.	Cooper & Bluestone
9 Hanna, W. I.	Johnson City, Tenn.	Johnson City Circuit
10 Horner, P. H.*	Spring City, Tenn.	Spring City
11 Houston, H. M.	Abingdon, Va.	Prof. in M. W. College
12 Jessee, E. C.	St. Paul, Va.	St. Paul
13 Larrowe, W. D.	Wytheville, Va.	Coveton
14 Logan, O. H.	Atlanta, Ga.	Student Emory University

* Member of Brotherhood.

PREACHERS ON TRIAL (Continued)

Name	Post Office	Appointment
15 Mathes, A. H.*	Evensville, Tenn.	Evensville
16 McCormick, W. A.	Knoxville, Tenn.	Washington Pike
17 Orr, T. N.*	Sweetwater, Tenn., R. F. D.	Student Hiwassee College
18 Peck, W. B.	Maryville, Tenn.	Alcoa
19 Staley, J. B.*	Keystone, W. Va.	Keystone
20 Tate, W. L.	Riceville, Tenn.	Riceville
21 Thomas, C. L.	Knoxville, Tenn.	Emerald Avenue
22 White, W. A.	Harriman, Tenn.	Harriman Circuit
23 Williams, C. H.*	Atlanta, Ga.	Student Emory University
24 Wright, R. L.*	Sweetwater, Tenn., R. F. D.	Student Hiwassee College

SUPPLIES

Name	Post Office	Appointment
1 Baker, W. N.	Mechanicsburg, Va.	Mechanicsburg
2 Belcher, J. R.	Glen Alum, W. Va.	Glen Alum & War Eagle
3 Bellamy, T. M.	Knoxville, Tenn.	Macedonia
4 Blankenbeckler, E. Z.*	Afton, Tenn.	Afton
5 Boyd, H. P.	Carbo, Va.	Carbo
6 Bratton, S. E.	Big Stone Gap, Va.	Big Stone Gap Circuit
7 Buchanan, Arch	Andersonville, Tenn.	Andersonville
8 Cannon, W. J.	Chattanooga, Tenn.	Lookout
9 Carr, G. F.	Corryton, Tenn.	Corryton
10 Cox, C. L.	Coal Creek, Tenn.	Coal Creek
11 Carter, W. F.	Etowah, Tenn.	Athens Circuit
12 Chisenhall, S. W.	Grant, Va.	Junior Supply
13 Cline, C. R.	Embreeville, Tenn.	Embreeville
14 Cowan, J. O.	Boissevain, Va.	Boissevain
15 Dailey, A. N.	Sequatchie, Tenn.	Sequatchie
16 Dailey, W. F.	Chattanooga, Tenn.	Wisdom Memorial
17 Dunn, S. A.	Clinchport, Va.	Clinchport
18 Fogleman, J. E.	Concord, Tenn.	Concord
19 Fry, E. G.	Galax, Va.	Blue Ridge
20 Fry, S. O.	Chilhowie, Va.	Chilhowie Circuit
21 Graham, J. E.	Grundy, Va.	Grundy and Knox Creek
22 Graham, J. N.*	Belfast, Va.	Belfast
23 Graybeal, D. M.	Benham, Va.	Benham
24 Groover, D. H.	Fountain City, Tenn.	Robertsville
25 Henderson, G. B.	Vonore, Tenn.	Oakland and Vonore
26 Hockenberry, S. L.	Ewing, Va.	Ewing
27 Holdway, H. G.	Charleston, Tenn.	Charleston
28 Householder, O. E.	Knoxville, Tenn.	Mascot
29 Jennings, S. M.	Jonesville, Va.	Coeburn Circuit
30 Jones, S. L.	Knoxville, Tenn.	Junior Supply
31 Lemming, W. H.	Tazewell, Tenn.	Tazewell
32 Leftwich, M.	Hillsville, Va.	Junior Supply
33 Lester, G.	Coaldan, Va.	Coaldan
34 Mayberry, Z. F.	Lerona, W. Va.	Mercer and Summons
35 Miller, W. R.	Raven, Va.	Raven
36 Murrell, H. A.	Draper, Va.	Draper
37 Murphy, J. P.*	Welch, W. Va.	West Welch
38 Norwood, W. L.	Sneedville, Tenn.	Sneedville
39 Park, R. L.	Mt. Vernon, Tenn.	Mt. Vernon
40 Roberts, W. A.	Knoxville, Tenn.	Marble Hill
41 Roby, W. T.	Knoxville, Tenn.	
42 Simpkins, W. H.	War, W. Va.	War
43 Spitzer, J. D.	Rocky Gap, Va.	Rocky Gap
44 Street, C. W.	Council, Va.	Council
45 Wall, Z. A.	Oakvale, W. Va.	East River
46 Walker, W. R.	Cleveland, Tenn.	South Cleveland
47 Wampler, R. J.	West Buchanan, Va.	West Buchanan
48 Warner, W. A.	New River Depot, Va.	New River
49 Williams, C. W.	Parrottsville, Tenn.	Parrottsville
50 Wilson, W. T.	Knoxville, Tenn.	Methodist Hill
51 Wise, B. C.	Panther, W. Va.	Panther & English
52 Wyatt, F. B.	Litton, Tenn.	Melvin

* Member of Brotherhood.

BOARDS AND COMMITTEES

Admission — E. Blake, C. E. Steele, T. C. Schuler.

Trial Committee for Admission — S. D. Long, W. M. Patty, J. E. Lowry.

First Year — J. E. Naff, A. B. Moore, J. M. Paxton.

Second Year — Walter Hodge, J. A. Ellison, F. M. Buhrman.

Third Year — E. N. Woodward, J. B. Ely, W. H. Briggs.

Fourth Year — G. W. Summers, J. M. Crowe, T. R. Wolfe.

Bible Board.

Bailey, J. Will, Kimball, W. Va.
Bennett, J. M., Cleveland, Tenn.
Bourne, Rev. S. W.
Cartright, Rev. N. R.
Cash, Rev. J. I., Treasurer.
French, Rev. G. D.
Lyons, Rev. W. S., President.
McCanless, Rev. S. A.
Morriss, Rev. J. W.
Spring, Rev. J. E., Secretary.
Taylor, H. N.

Board of Church Extension.

Barnett, J. H., East Radford, Va.
Bates, Creed F., Chattanooga, Tenn.
Brown, Rev. H. B., Secretary.
Davis, T. H., Richlands, Va.
Foltz, G. T., Wytheville, Va.
Gray, Rev. C. T.
Havens, Rev. R. N.
Hall, Rev. J. V.
Hawk, H. D., Blountville, Tenn.
Kahle, Rev. E. F., Treasurer.
Logan, Rev. J. C.
Lowery, G. B., Etowah, Tenn.
Quillian, C. M., Gate City, Va.
Randall, Rev. Z. B.
Reynolds, Rev. R. G.
Richardson, H. W., Vice-President, LaFollette, Tenn.
Schuler, Rev. T. C.,Conf. Sec.
Thompson, Rev. W. C., President.
Tutwiler, H. L., Roderfield, W. Va.
White, S. B., Johnson City, Tenn.

Board of Education.

Allen, W. B., Dayton, Tenn.
Bernard, S. M., Bluefield, W. Va.
Blake, Rev. Eugene
Brown, Rev. J. R.
Cates, E. W., Maryville, Tenn.
Davidson, W. L., Jonesville, Va.
Eskridge, Rev. T. J., President.
Finney, E. S., Lebanon, Va.
Fitzpatrick, F. B., East Radford, Va.
French, Rev. J. S.
Jordan, R. L., East Radford, Va.
Long, Rev. S. D.
Lowry, Rev. J. E.
Malone, Rev. J. W.
Mellen, G. F., Knoxville, Tenn.
Mullens, Rev. J. L., Treasurer
Orr, Rev. J. C., Vice-President.
Saunders, F. L., Chilhowie, Va.
Standefer, Rev. R. M.
Vaught, Rev. S. B., Secretary.
Watson, Rev. N. M.
Weaver, Rev. C. C.

Board of Epworth Leagues.

Akers, Samuel, Knoxville, Tenn.
Barnett, Cuen, East Radford, Va.
Bunts, Rev. W. M.
Eastwood, Rev. W. P., Sec.-Tr.
Cox, Rev. C. L.
Lotspeich, Rev. J. H., Vice-Pres.
Morrell, Wm. W., Bluefield, W. Va.
Myers, M. E., Cedar Springs, Va.
Neal, Walter, Chattanooga, Tenn.
Painter, McTeer.
Patty, Rev. G. K.
Peck, Rev. W. B.
Potts, H. F., Pres., Abingdon, Va.
Quessenberry, Rev. M.
Quillian, Roscoe.
Reynolds, Rev. L. S.
Robinson, J. W.
Stradley, John, Appalachia, Va.
Sult, J. K., Pocahontas, Va.
Theilman, Gunner, Johnson City.
Vaught, Rev. H. B., President.
Worley, Rev. E. D.

Board of Finance.

Addington, Rev. E. L., President.
Austin, Rev. S. H.
Cantrell, J. M., Rising Fawn, Ga.
Chafin, J. H.
Crockett, C. G.
Dame, Rev. J. D.
Dean, Rev. C. W.
Handy, Rev. T. R.
Hamilton, Rev. T. S., Treasurer.
Hardin, O. J.
Hull, W. M., Marion, Va.
Hunter, Rev. A. B., Secretary.
Huntsman, J. N., Bristol, Tenn.
Hurt, E. S.
Kelly, Rufus, Henry's Roads, Tenn.
King, Rev. J. R.
Miles, Dr. H. M., Wise, Va.
Patty, Rev. J. C.
Wagner, Rev. J. H.
Walker, Rev. R. M.
Wilkinson, J. J., Morristown, Tenn.

Board of Missions.

Allison, Fred, Emory, Va.
Austin, Rev. S. H.
Brock, W. E., Chattanooga, Tenn.
Carter, Rev. J. M., Conf. Sec. of Mis.
Counts, C. Q., Coeburn, Va.
Delp, Dr. Guy, Rural Retreat, Va.
Hall, T. R.
Hardin, Dr. J. A., Sweetwater, Tenn.
Harle, Baldwin, White Pine, Tenn.
Hendricks, Rev. W. S., Vice-Pres.
Kelso, Rev. H. E., Secretary.
Kincaid, C. S.
Morrell, Rev. W. M.
Peery, Geo. C.
Platt, Rev. R. B., Jr.
Stevenson, Rev. M. A., Asst. Sec.
Strader, Geo. S., Bluefield, W. Va.
Triplett, Rev. R. K.
Wampler, Rev. French.
Wingo, Rev. C. K., President.

Board of Sunday Schools.

Ashworth, Sam, Graham, Va.
Bailey, C. C., Davy, W. Va.
Barnett, Rev. J. F.
Boyer, Rev. S. S.
Brown, Rev. C. R.
Brown, L. N., Pikeville, Tenn.
Browning, Rev. S. L., Treas.
Carter, F. A., Sweetwater, Tenn.
Davidson, W. L., Jonesville, Va.
Delp, Dr. Guy, Rural Retreat, Va.
Ellis, Rev. W. M.
Hamilton, E. C., Abingdon, Va.
Hodge, Rev. Walter, Sec.
Houts, Rev. T. J.
Johnston, J. F., Wytheville, Va.
Lee, Rev. B. W.
Murphy, W. S., Sevierville, Tenn.
Palmer, W. B., Childress, Va.
Pless, D. A., Morristown, Tenn.
Pierce, Rev. L. W., President.
Slack, E. M., Johnson City, Tenn.
Walker, Rev. W. H.

Conference Centenary Commission.

Avent, Prof. J. E., Radford, Va.
Brock, W. E., Chattanooga, Tenn.
Cobb, Mrs. P. L., Nashville, Tenn.
Cobb, Rev. P. L.
Hendricks, Rev. W. S.
Kelso, Rev. H. E.
Lotspeich, E. S., Knoxville, Tenn.
Pennington, R. L., Bristol, Va.
Shugart, Rev. E. A.

Conference Commission on Educational Movement.

Brock, W. E., Chattanooga, Tenn.
Carter, Rev. J. M., Bristol, Va.
French, Rev. J. S., Emory, Va.
Hardwick, G. L., Cleveland, Tenn.
Hassinger, L. C., Konnarock, Va.
Stuart, H. C., Elk Garden, Va.
Watson, Rev. N. M., Bristol, Tenn.

Commission on Finance.

Baylor, Rev. J. A.
Benton, Rev. J. F.
Cassidy, Rev. E. H.
Durham, R. L.
Hardin, J. L., Emory, Va.
Hardwick, G. L., Cleveland, Tenn.
Crockett, G. C.
Rosenblatt, F. A., Greeneville, Tenn.
Wiley, Rev. E. E.
Wolfe, Rev. T. R.

Conference Relations.

Browning, Rev. J. W.
Camper, Rev. R. C.
Catron, Rev. S. S.
Cole, Rev. E. H.
Guy, Rev. J. T.
Jordan, Rev. G. T.
McPherson, Rev. S. T. M., Sec.
Moreland, Rev. G. M.
Morrell, Rev. W. M., Chairman
Painter, Rev. C. E.

Conference Funds — Trustees.

Brock, W. E., Chattanooga, Tenn.
Hamilton, Rev. T. S.
Kelso, Rev. H. E.
Vaughan, Rev. T. C., Fries, Va.
Wiley, Rev. E. E.

Commission on Midland Methodist — Creed F. Bates, Chattanooga, Tenn.; Rev. E. E. Wiley, Rev. N. M. Watson.

Treasurer of All Conference Funds — Chattanooga Savings Bank.